Pot O' Gold

1931

1956

Dear Nancy,

Boy it sure doesn't seem like another year has flown by but, it has and it sure has been nice & fun bening in Spanish together hasn't it? you are surely a precious little girl Nanc and everybody loves you so you be real good and someday you will be a famous person, not that you aren't now.

See ya this summer.

Love ya a bunch
Sue Patteron

Nancy,

I think you're one of the greatest kids going. I haven't gotten to know you too well, but I'd like to know you better in the years to come.

Jean Hutchinson
Sorosis

Nancy

You a great girl with a personality thats tops. Its been nice knowing you but I'm sorry it was so short. Best of Luck, always.

Love ya,
Barb Bogers

Dear Nancy, Jane,
Good luck to an adorable girl. I hope we are in some classes together next year.

Margie Green

Nancy,
Did really been great sitting next to you in Geometry this year. I don't feel so bad now that I know there is someone almost as dumb as I am. You are a real swell kid keep up the good work & I know you will succeed in all you do.

Love ya
Ellen Glasson

Nancy Wilson

219

Nancy,
I think you're really terrific. You've a darling personality and looks to go with it. Best of Luck in the future
Joni Strahan
III

Nancy,
I sure think we have gotten to know each other pretty well this year. I really think you are a darling girl with a terrific personality. Stay as sweet as you are and you will really go places.
Love ya!
Marilyn Bozo
"Sorosis"

Dear Nancy,
I feel like I could write all day about how really terrific you are. I'm Tri-I am so very happy to be in and to be your sister. I'll be able to drive in a week and I hope we can have lots of fun this summer. I sure hope we'll be in more classes
Love ya
Judy Bayha
III

Nancy,
To one of the nicest girls I know. It has been so much fun having you in together next year. I know you will go far in all my 1st & 6th hour classes this. With a personality like you yours it is always a pleasure to be with you. All the luck in the world.
Love ya,
Judy
H

Nancy,
Your a terrific girl with personality to match. I hope to get to know you a lot better next year. Good luck.
Jan Beverlin

ALLEN COUNTY PUBLIC LIBRARY
3 1833 07354 9922

Dear Nancy, a sweet "III"
Well another year has gone by and its been fun. Nancy I really think you are terrific. You have a wonderful personality + looks to match. I hope to see a lot of you this summer. Stay the way you are + I'm sure you will go far. Lots of Luck in the future. Work hard for "III"
Marilyn Frisk
"Omena Aura"

Nancy,
I have only gotten to know you this year, but it sure has been fun. You're a real cute girl and I am sure you will go far. You have a good start by being on a commission. Good luck in your driving. See you this summer (I hope)
Love ya
Gloria (Wright)
"A"

Nancy,
To a real sweet and wonderful girl who is just tops in my estimation. I really think you and Buzz make a good couple and should date each other. I have really had a riot with you this year in Thadevileans and in school. I hope we can go on being friends forever. Best of luck in everything that you do.
Love ya!
Kerry (Vinson)
O.A.

Dear Nancy,
It certainly has been wonderful knowing you. I hope to see a lot of you next year. It's so wonderful to have fellowship with those who love the Lord. Keep don't come any girl. They don't come any
Love
Pat Spelden
"58"

Nanc.
You're really one of the sweetest girls I know. I really hope that we can be in some of the same classes next year. I haven't known you very long, but its really been fun, just the same.
Good luck
Love ya,
Marilyn Kohn
"Trissae"

Pot O'Gold

1931-1956

Dear Nancy Jane,
I just loved being in the same English class with you. Things have been going real good for you lately. I'm so glad your mother got better. I think an awful lot of you. Please don't change as you grow older.
Love,
Nancy
Voltz
R

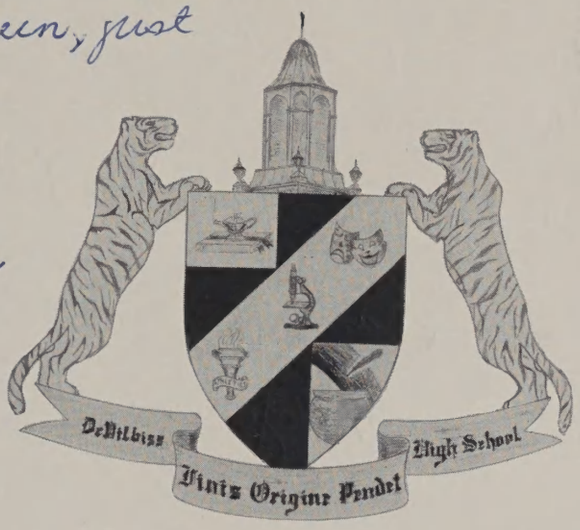

Thomas A. DeVilbiss High School

Toledo, Ohio

Volume Twenty-Four

Nancy,
your one
our greatest
soph. Stay the
way you are &
work hard for,
Tri-I & especially
the school. I'm
looking forward
working with you
on the comm. Lots
of ~~ex~~ luck.
Marlene Smith

Nancy,
You are just a
darling girl with a
personality to match.
Stay the way you
are & you'll
really go far.
Good luck!
Nancy
Jacobs

Hi Nancy —

Well we're almost finished with another year at D. H. S. You have a terrific personality and looks to go with it. Stay the same and always keep smiling. I hope we get closer in the years to come.

Work hard for TRI-I, and school too. (TRI-I the most). I'll be looking forward to see you this summer out at Centennial. Lots of luck in everything you do and be good to Buzz.

Love ya sis.

Maryann

"TRI-I"

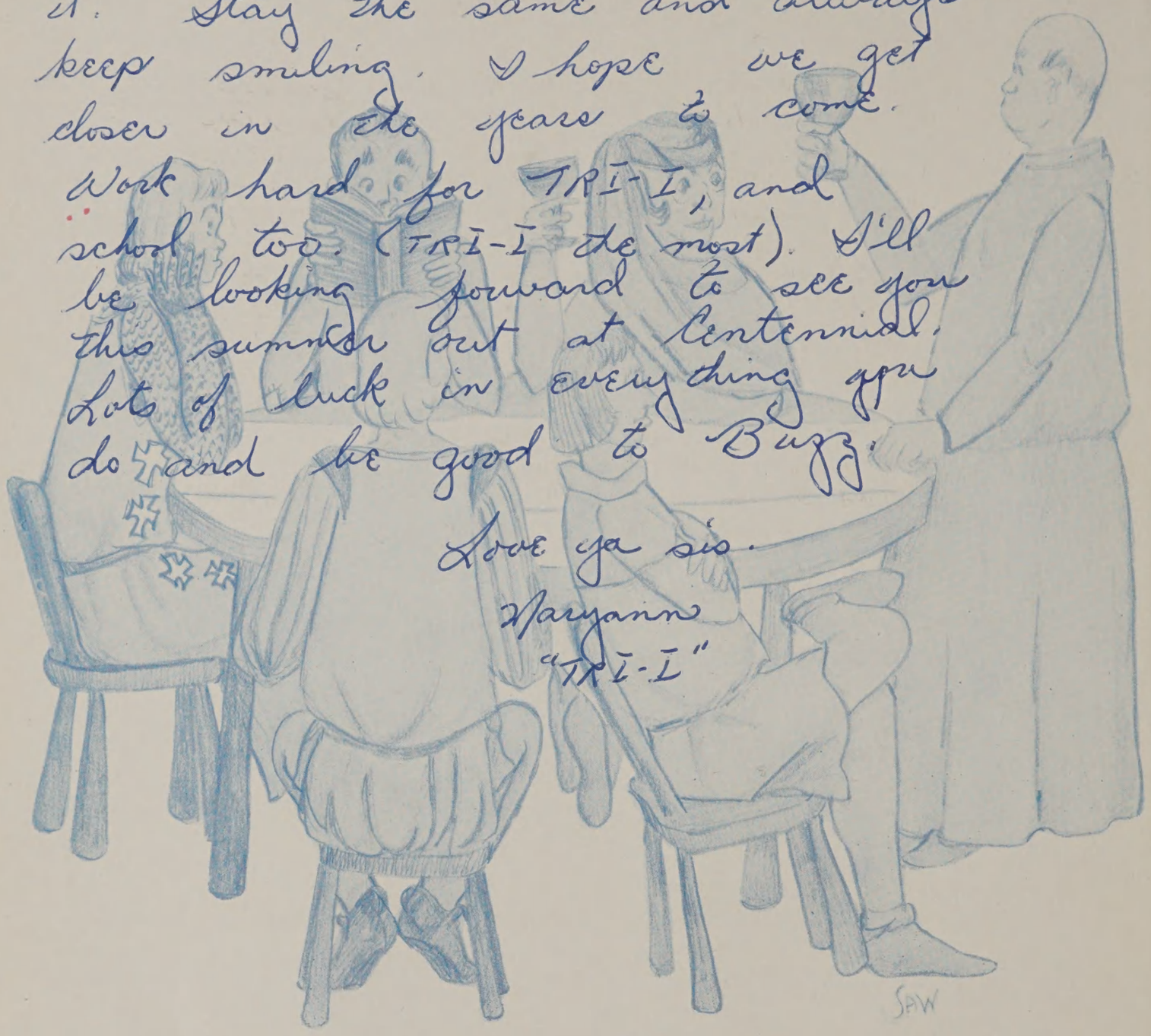

Well Nanc — guess you never thought we'd make through ol' Liz's but we did — so FAR — and I'm glad you were in my room "Best of Wishes" Dick maybee "58"

To a great kid that I will see tonight at Tri I private Best of Luck Dave McMurray 7/5

Tales Of DeVilbiss

This year, 1955-1956, marks the twenty-fifth anniversary of our school. A quarter of a century is a length of time in which many events and people have passed through the halls of DeVilbiss. For this reason we have elected Chaucer's **Canterbury Tales** as our theme. Chaucer's caravan of pilgrims consisted of people with a variety of personalities and professions. At the suggestion of the host, they each told a tale befitting their character and experience in order to pass the time in their travel. DeVilbiss High School has also served as a host who has started many pilgrims in their travel through life. The school educated many in the various professions, found and developed hidden talents, encouraged and lauded athletic abilities, and molded good citizens. Each of the above pilgrims could certainly tell us interesting tales of DeVilbiss in the twenty-five years, but that would be an impossible task. We are fortunate, however, to have still in DeVilbiss people who have watched and helped the school acquire these many tales. They have graciously agreed to write a tale to introduce each section of the yearbook. In so doing, they will summarize the twenty-five years of progress at DeVilbiss High School. And now since Chaucer had a host, the jolly innkeeper in his **Canterbury Tales,** we, as co-editors, will act as hosts to the 1956 Pot O'Gold. We hope you enjoy your pilgrimage!

Dear Nanc I really have gotten to know you so much better this year. You are a wonderful person. Good luck always. Good bless you. Love, Carol Gandee "Sorrow"

Sally Bush
Mary Ann Lindsey
Janet Zucker

Co-Editors

Dear Nancy, It has really been wonderful knowing you these last 2 years, thanks to Tri — I you are just darling. Best of luck. Love, Martha Weaver III

"To liven up the way by telling tales;
For certainly to ride along alone
In utter dumbness, silent as a stone,
Is not a bit of fun in pilgrimages."

The Host—**The Canterbury Tales**
Geoffrey Chaucer

From eight o'clock to almost nine o'clock we may see flocks of students heavily laden with books step off the buses and approach the doors of DHS. This marks the beginning of a typical day at our school.

Dear Nancy,
To one of the sweetest nicest girls I know. I know you will go far because with your personality you couldn't do any thing else. I am really glad you're in Tri-I and I am so glad we have gotten to know each other. Best of everything to you, Nanc, in the years to come.
Love ya,
Karol Ludwig
I.I.I.

A TYPICAL DAY . . .

Since school is primarily a place for learning, we find our students occupied most of the day with subject matter. Some seniors actually seem to enjoy physics, however puzzling it may seem to you.

Lunch time is a period of the day in which all the students take a rest from their books and meet with their friends. This year we have a big addition to the cafeteria which makes the luncheon hour even more enjoyable.

Dear Nancy.

I'm so proud to have you as a sister, cause you certainly are a wonderful girl. You're a sweet kid with a personality to match. Keep smiling + always stay as sweet as you are. Lots of luck in the future.
See you this summer.

Love always.
Gayle
TRI-1

. . . AT DEVILBISS

Nancy.
It certainly has been wonderful knowing you for the past two years. I hope that in the next two years we could become even closer friends. You are one of the sweetest girls I know and I wish all the luck in the world. Stay as darling as you are.

Love and luck
Judy Alt
Tri-I

At last the three o'clock bell rings. Practically everyone makes a dash to his locker to get his wraps and books in time to catch the bus. This marks the end of a typical day at De-Vilbiss.

Dear Nancy,

Now that Spanish Class is over most of our worries are too. I mean about Miss Schmidt's tests and everything.

I really have enjoyed being with you in Sr-I I know Sr-I means the world to you and that we'll always remember the swell kids in it

With your looks and personality you can't miss the top.

Judy Perlinski
"III"

ADMINISTRATION

CLASSES

STUDENT LIFE

ORGANIZATIONS

ATHLETICS

DIRECTORY

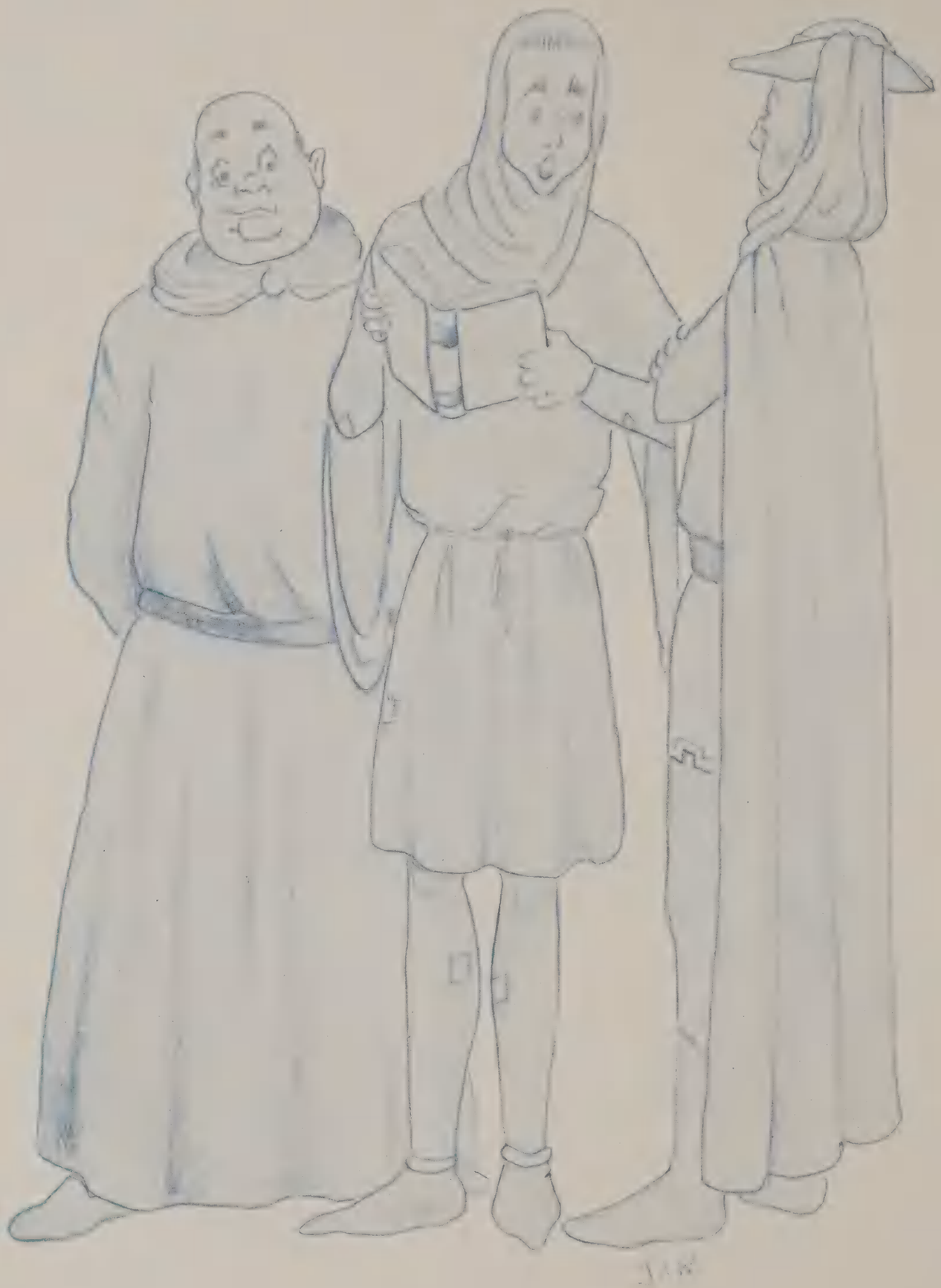

Tale Of Faculty

Twenty-five years! In these years since the Thomas A. DeVilbiss High School first opened its doors to admit a flood of pupils, our school has achieved widespread renown. Since the character of a school is molded by the quality of its instructional staff, without excellent teachers no school can achieve greatness. Our faculty has always included teachers who have been trained in the best universities and colleges. Many have traveled widely. Each year they participate in professional and community service organizations. Their counsel is sought in providing programs to help young people develop into responsible young adults. In no school will a community find a faculty more devoted to the welfare of pupils and their growth into effective citizens than the teachers in our school. We pay special honor to the teachers who have been with us for twenty-five years. Others have moved to make their homes in other communities where we wish them all success. Some of our teachers have retired and are enjoying the privileges that come to those who have spent a lifetime in the service of youth. A few have journeyed into the future from whence only memories return to remind us of the pleasant experiences we have had with them in the past. We look to the years ahead with confidence. We pray for a world-wide understanding of the needs of all people everywhere to live in a world where peace reigns and love rules as we move to the golden anniversary years ahead.

Merritt C. Nauts

Principal

"Of high ideals and virtue was his speech;
And gladly would he learn, and gladly teach."

The Oxford Scholar—**The Canterbury Tales**
Geoffrey Chaucer

PRINCIPAL MERRITT C. NAUTS

For twenty-five years T.A.D. High School has benefited from the diligent and praiseworthy achievements of Mr. Nauts. He is an educational leader, a well-qualified administrator, and a prominent citizen in Toledo.

Mr. E. L. Bowsher,
Superintendent
The Toledo Public Schools

The Toledo Board of Education

SEATED (L. to R.): Thomas Bretherton, Raymond D. Baldwin, Jane Kuebbeler.
STANDING: Wayne Shawaker, Edwin D. Dodd.

The faculty officers are Rose Bloom, Vice-President; Marie Stoll, President; Robert Longley, Secretary-Treasurer.

The heads of the departments are Jeannette Brand, English; Fern Dickey, Science; Eva Samsen, Mathematics; Ward Bricker, Business Education; Norman Stalker, Industrial Arts. The heads of the Orientation and Social Studies Departments are Pauline Backus and Forest Blanchard.

DEVILBISS PAYS TRIBUTE . . .

Pauline Backus, Forest Blanchard, Rose Bloom, Jeannette Brand, Ward Bricker, Russell Brown, Clarence Coontz, Herbert Emery, Mary Fischer, Alice Gerding, Elaine Hirth, Elizabeth Johnson, Lucille Kerlin, Clyde Kiker.

. . . TO THE FACULTY OF TWENTY-FIVE YEARS

Margaret King, Grace Knaggs, Beatrice Louy, Olive McHugh, Iva Mennig, Faye Miller, Merritt Nauts, Mildred Pasch, Ethel Pasquier, Pierre Pasquier, Norman Pollman, Eva Samsen, Marian Smith, Ruth Smith, Norman Stalker, Marie Stoll, Marjorie Warner.

THOMAS A. DEVILBISS . . .

The beautiful building above shows no signs that a pest house once stood on the same grounds DeVilbiss now stands. The exchange of the seventeen acre site of the Isolation Hospital on Upton Avenue for twenty-seven acres of land along the Terminal Railroad between Central and Monroe, then owned by the Board of Education, was recommended by the Director of Public Service and the Director of Public Welfare. The hospital site was purchased from the city for $90,000. The adjoining ten acres to the hospital had already been purchased by the school board. The city reserved one corner of the lot for a new West End fire station. Under the terms of the sale, the city was to continue the operation of the hospital on the property until 1931. It was anticipated that the city would use the money received for the property to build a new contagious disease hospital, adjacent to the new county hospital on Detroit Avenue.

As the four hundred and fifty pupils of McKinley Junior High School, future DeVilbiss students, gathered for the ground-breaking ceremony, Mrs. Thomas DeVilbiss, widow of the Toledoan for whom the new school was named, lifted the first shovelful of earth. A few minutes later the heavy steam shovel had moved into place and work on the finest of Toledo's high schools had begun. Charles Meek, superintendent of Toledo schools, paid high tribute to the memory of Thomas DeVilbiss, Toledo business man and

Photo—LaVerne Alexandre

...HIGH SCHOOL

humanitarian. He said that DeVilbiss's name should be an inspiration to the high ideals of the school.

Harriet Keeling, pupil in McKinley Junior High School, was chairman at the groundbreaking ceremony. Lee Miller, president of the junior high school student council, spoke of the joy of young people of the district who would be students in the new school.

DeVilbiss was opened in the fall of 1931 and cost about $1,358,647 including plumbing, heat and temperature, and electricity. This school, with its beautiful Norwegian maples, covers a total area of 1,098,442 square feet. The concrete walls are reinforced with steel frames weighing over 1,200 ton. The building, including courts, is faced on the exterior with brick and the slate roof is completely fireproof. The finished floors of the corridors, entrance lobbies, and entrance landings are of wire cut red tile. All finished stair work is of cast or wrought iron. The fire alarm system, public telephones and interphones, and the clock and program bell system were included at the time of the construction. DeVilbiss was also the second school in Toledo to have two gymnasiums. How fortunate the Board of Education was to secure the land upon which the wonderfully constructed DeVilbiss High School now stands!

ASSISTANT . . .

In the hearts of many DeVilbiss boys, a touch of deep admiration lingers for one man, their friend and counselor—Mr. Russell Brown. He is someone to whom they can take their problems and receive some kindly advice. As Counselor of Boys, he continues to give the same sound advice he had handed out as a Spanish teacher in DeVilbiss for thirteen years. Mr. Brown has always proved to be "un buen amigo." The boys of DeVilbiss will ever remember Mr. Brown's warm friendship, his personal interest in everything done for our school, and his belief in the goodness of youth. His firm but warm and friendly manner commands the admiration of every boy.

Russell G. C. Brown

Irvin C. Conrad

Whenever we have any problems that fall under the class of instruction and curriculum, we immediately consult Mr. Conrad, who supervises this part of the program at DeVilbiss. Some of his duties include arranging classes, adjusting schedules, and giving advice in essay contests and college scholarship tests. Mr. Conrad, former freshman coach and social studies teacher, has held this new position for only two years; however, in this short period of time, the students have received great benefits from his guidance in this particular field.

. . . PRINCIPALS

Robert E. Rettig

Much of the enviable reputation which DeVilbiss has among public high schools can be attributed to the tireless efforts of Mr. Rettig, Assistant Principal in charge of Student Activities. Mr. Rettig's fine standards and leadership ability combine to make certain that law and order are kept in the school. Since he believes that the school is the place where leadership is developed, he applies the philosophy of "learning by doing." It is through this philosophy and his liberal views that the members of the Student Council and of the entire school feel a definite responsibility toward themselves and the school.

Miss Pasch, always available for her wise advice, is well qualified by years of training and experience as Counselor of Girls. Her firmness and fairness have been greatly respected by all those seeking her counsel. She meets all our problems, whether personal adjustments or school matters, with patience and understanding. Her leadership and guidance have made her a vital part of DeVilbiss life. Miss Pasch, as shown by her attendance at many school affairs, has a wide interest in student activities. She is active in many professional organizations and has guided the work of the DeVilbiss chapter of the "Future Teachers of America" in its yearly activities.

Mildred A. Pasch

RADIO PRODUCTION

Frances Griffin

DRIVER TRAINING

Hilton Murphy

HOME NURSING

Faye Miller

SOCIAL STUDIES

Forest Blanchard

Herbert Emery

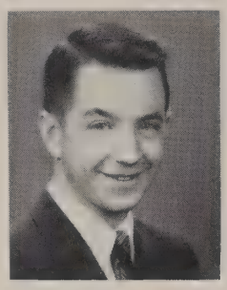

Clark Folgate

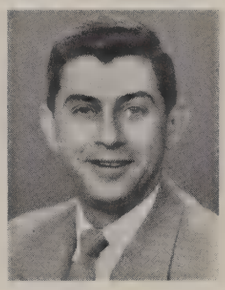

Warren Goode

Margaret Hoffman

Lucille Kerlin

Clyde Kiker

J. Norman Klee

Blanche Luther

ENGLISH

Rose Bloom

Jeannette Brand

Alexander Feldstein

Alice Gerding

Helen Griffin

Elaine Hirth

Grace Knaggs

Beatrice Louy

Olive McHugh

Elizabeth Papps

Alice Perkins

Ruth Smith

Marjorie Warner

LIBRARY

Helen Williams

Leah Schueren

Wilma Powell

MATHEMATICS

Wayne Cruey

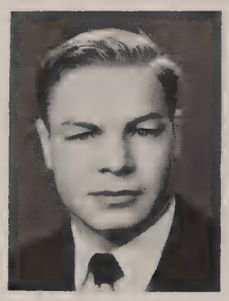

Dave Hardy

Elizabeth Johnson

Margaret King

Marie Lerche

Iva Mennig

Ethel Pasquier

Eva Samsen

ART

Mildred Johnston

Amy Kimpton

INDUSTRIAL ARTS

Carl Balsam

Harold Grubs

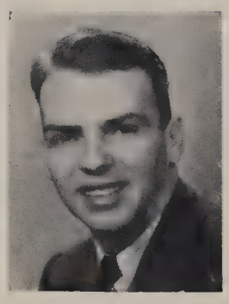

Karl Huls

Norman Stalker

ORIENTATION

Pauline Backus

Charles Clark

Robert Longley

Norman Pollman

MUSIC

Jack Tongring

Philip Zaugg

SCIENCE

Frank Archambo

Carl Benson

Fern Dickey

Mary Fischer

Frederica Hanson

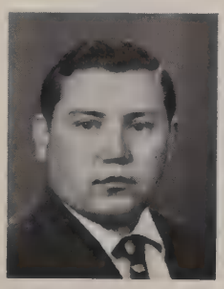
Harold Leininger

Arthur Mills

Mildred Schmidt

PHYSICAL EDUCATION

Don Black

Mary Hartman

Norman Kies

Barbara McQuilkin

Mary Schaefer

Don Sharpe

FOREIGN LANGUAGES

Pierre Pasquier

Ursula Schmit

Margaret Sinclair

Marian Smith

David Voss

HOME ECONOMICS

Jean Latta

BUSINESS EDUCATION

Agnes Baron

Marie Stoll

Ward Bricker

Clarence Coontz

Ollie Klee

Gertrude LeGron

STUDY HALL

Fannie Gunn

Opal McFarland

Grace Smith

B. Krause

Bernice Krause

Marjory Shipman
Treasurer

Earle Robinson
Chief Custodian

Helen Tanner
Secretary

Norm Myers
Custodial Staff

Hildegarde Cross
Book Clerk

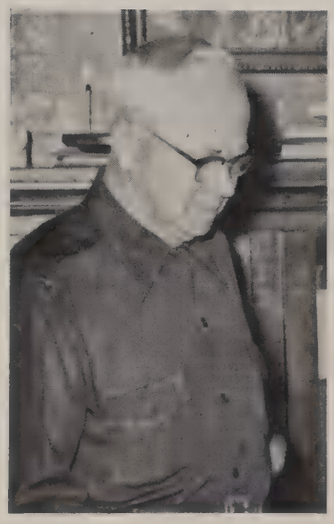

Frank Gordon
Chief Engineer

Florence Lanz
Senior Clerk

Mrs. Norma Hayes is the supervisor cf the cafeteria force.

Miss Florence Lanz has served in the office for twenty-five years.

IN MEMORIAM

Earl Adams

Nellie Anderson

Mary Bargmann

Lulu Bierly

Charles Chapman

Florence Cooper

Samuel B. Emery

Edward Featherstone

Elsie Gottshall

Genevieve Kelly

George Lamb

Andrew Leiser

Louis Mathias

Maud McLaughlin

William Parker

Aurelia Quinn

Judson Siddall

Elza Spackey

Guy Sutphen

Margaret Tippett

Nettie Weir

Carrie Whaley

JAW

Tale Of Classes

It is a long path, well worn by the feet of many DeVilbiss students, that leads to 1956. This path was broken by the toil of young men and women, now well-established and well-known as doctors, teachers, wives, preachers, fathers, business men and women, husbands, lawyers, nurses, mothers, engineers, artists, and in all the crafts and trades. Along the path all is not roses; for there are, too, evidences of sorrow, frustration, and tragedy. The early pilgrims must have found this path worthwhile, for they still walk with us. This time, however, they see that Junior doesn't get caught in the thickets and brambles which may have changed, but certainly haven't decreased since Father and Mother helped one another through the cross-currents and over the hurdles which beset this sojourn. The maintenance crew (Faculty) have regularly bemoaned the departure of this and that outstanding graduate and wondered if his place could ever be taken successfully by younger pilgrims. Sometimes the Crew have laid down their picks and shovels to catch their breath as someone left us who had found the straight path hard. But the path leads on, and the pilgrims, never ending. Rugged heights, level stretches, deep ravines, and new thickets and brambles will produce in DeVilbiss High School new leaders and good citizens equal to new problems and challenges of a world that sorely needs new vision, training, and faith.

Russell Brown

Assistant Principal

"This lad had fallen in love; by moonlight pale
He slept no more than does the nightingale!
Courteous he was, willing and meek; and able
To carve before his father at the table."

The Squire—**The Canterbury Tales**
Geoffrey Chaucer

SENIORS

Officers: (L. to R.): Pennie Roth, treasurer; Mrs. Jean Latta, Adviser; John Wiley, president; Mr. Warren Goode, Adviser; Sylvia Boudinot, secretary; Don Pollard, vice-president.

DEVILBISS REMEMBERS TWENTY-FIVE YEARS . . .

Graduation
Richard Champe
Margie Miller

Announcements
Alan Severn
Gaye Glickert

Varsity Drag
Bob Pavkovich
Sally Hoffman

Senior Play
Scott Harrah
Karen Wilkins

Midwinter
Jerry Sell
Amanda Lauffer

enior Girls' Mothers' Tea
y Becker, Pat Westcott, with Mrs. Robert Westcott.

Father and Sons' Banquet
Jim Gallagher, Ken Wodarski

Memorial
Bob Schwyn, Christel Froehlich with Mr. Nauts

Baccalaureate
Nancy Parks, Bob McCrie

. . . THE SENIORS REMEMBER FOUR.

Dear Nancy,
I'm so glad we got together this year. I've had a lot of fun with you. Always keep that sweet smile and you'll go far it
D.H.
Love always,
Ann Young
"Dri-S"

Historian
Alice Kimble, Terry Peters

Senior Prom
Dean Hartwig, Helen Bruce

Dads' and Daughters' Date
ulie Baker, Martha Baynham

Senior Trip
Cassa Raber, Spencer Gilchrist

Senior Banquet
Bill Parlette, Sonnie Nissen

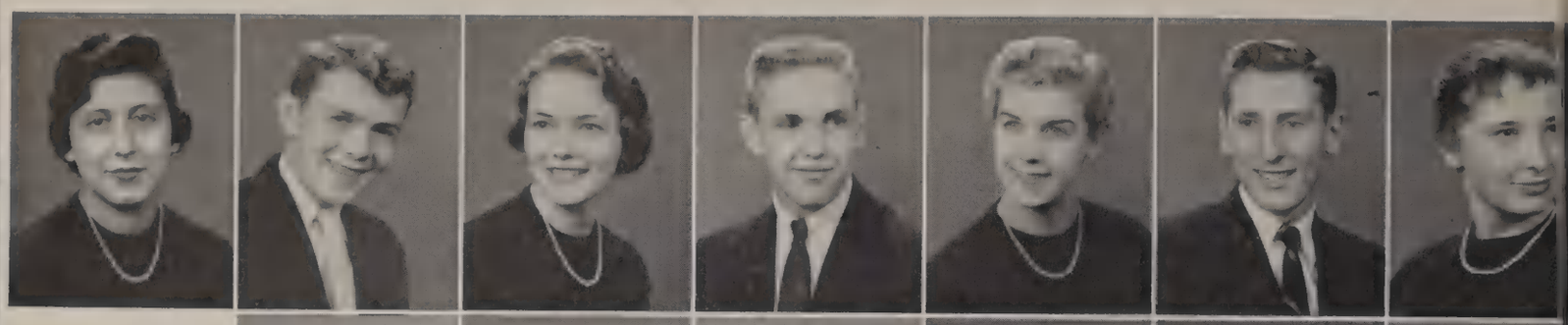

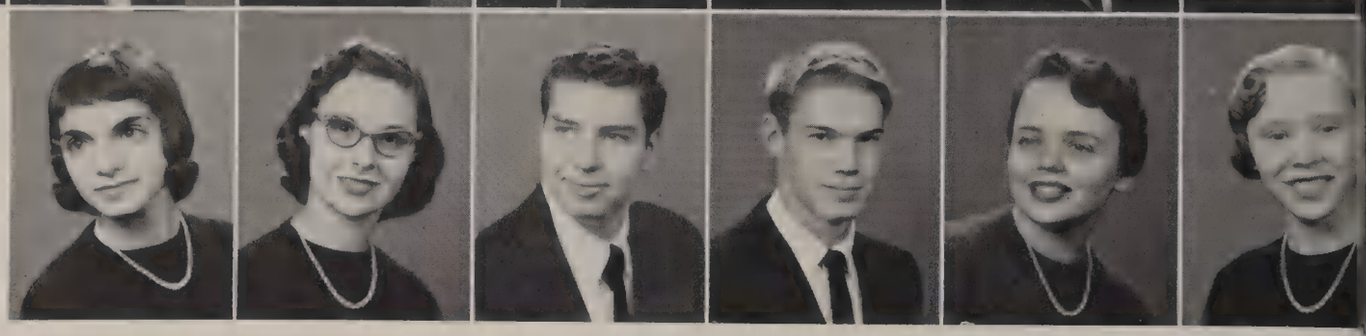

Abdo, Annette

Ackland, Michael

Andre, Marie

Adler, Marguerite

Anteau, Mary Lou

Ahlfors, Gerald

Apling, David

Alderson, Sharon

Artz, Henry

Alexander, Richard

Ashman, Mary Ann

Amberg, Judy

Bahrs, Jean A

THE STUDENT COUNCIL PAID TRIBUTE . . .

Baker, Julie

Baker, Sally

Bauman, Ruth

Baynham, Martha

Bandfield, Barbara

Baz, Sharon

Barker, Robert

Bearss, Joyce

Barthlemess, Ronald

Becker, Judith

Bassett, James

Beebe, Dennis

Baum, Eleano

Benfer, Judith

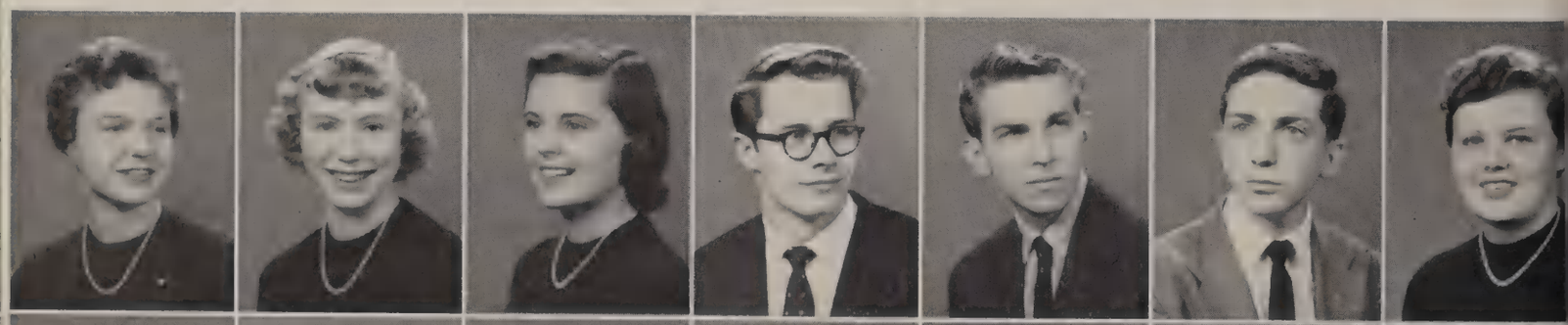

awy, Barbara | Berman, Janet | Biery, Richard | Blanchard, Deanne

Berger, Robert | Bieber, Charlotte | Bigelow, Dale

ing, Douglas | Bolczak, Rosalie | Bort, Ella | Boza, Nancy

Boese, Nancy | Boudinot, Sylvia | Boyers, Ruth

. . . WITH THE "CELEBRATION IN SILVER."

ch, Constance | Brown, Judy | Bruce, Helen | Buck, Sandra

Brenner, John | Brounley Carol | Buchele, Joan

kley, Gladys | Buell, Phillip | Bush, Sally

Buckley, Sharon Lee | Burkhalter, Bart | Buschmann, Carol

Cady, Carol
Cady, Karen
Case, Georgia
Champe, Richard
Cairl, Jeanette
Chapman, Jane
Campey, James
Rudinger, Joel
Cannon, Roger
Christian, Gordon
Carr, Nancy
Clark, Thomas
Carter, James
Cluff, Carol

THE FOOTBALL TEAM BROUGHT ANOTHER HONOR . . .

Coffin, Richard
Cohen, Jerome
Cosgrove, Richard
Coldwell, James
Cox, Sandra
Collins Lynda
Crawford, Gay
Colvin, Nada
Crass, Margaret
Colway, Virginia
Crowder, Richard
Corrello, Micho
Cully, Patricia

urson, Jack
Curtis, Martha
Custar, Sharon
Daler, Carolyn
Curson, Ronald
Curtis, Robert
Dale, Donna
kon, Sharon
Drake, Phyllis
Droszcz, Linda
Drake, Mary
Dresser John
Duncan, Gerald

. . . CITY CHAMPIONS FOR THE THIRD YEAR.

ees, Marsha
Dyer, Elaine
Ecker, Marie
Edwardson, Susan
DuShane, Barbara
Early, Ann
Eddie, Lois
ein, Sandra
Evans, Carol
Fall, Jim
Faulds, Alan
Ernsthausen, Nancy
Fackler, Robert
Falvey, Bill

Feldstein Stuart
Fessler, Robert
File, Janet
Fisher, Jay

Flatt, Jerry
Flatt, Joyce
Ford, Carol
Foster, Carol

Fox, Jack
France, Dorothy
Franke, William
Friedmar, Richard

Freeman, Barbara
French, James
Friedman, Robert
Friend, Ronald

Frisk, Sharon
Froehlich, Christel
Frybarger, Lynne
Frye, Jerry

Gallagher, Jim
Gamble, Nancy
Gatlin, Sylvia
Gatter, Carol

Geisler, John
Gibson, Ann
Giha, Paul

Gladfelter, Elaine
Gilchrist, Spencer
Gilbert, Ruth

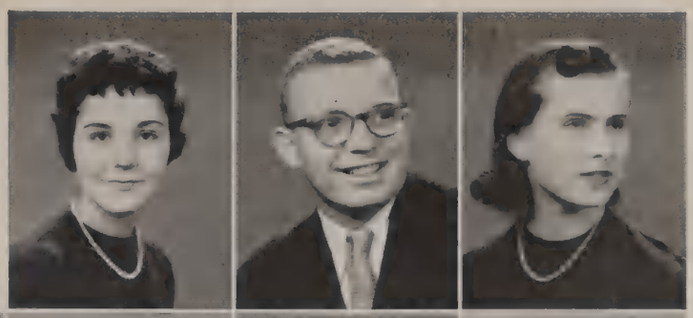

Gray Leslie
Goldberg, Carol
Glickert, Gaye
Glaser, Sandra

Gremling, Richard
Gregg, Ronald
Green, Madeline
Gray, Pat

Gueldzenzoph, Janice
Grove, Janet
Gosbeth, Edward
Griffith, Beverly

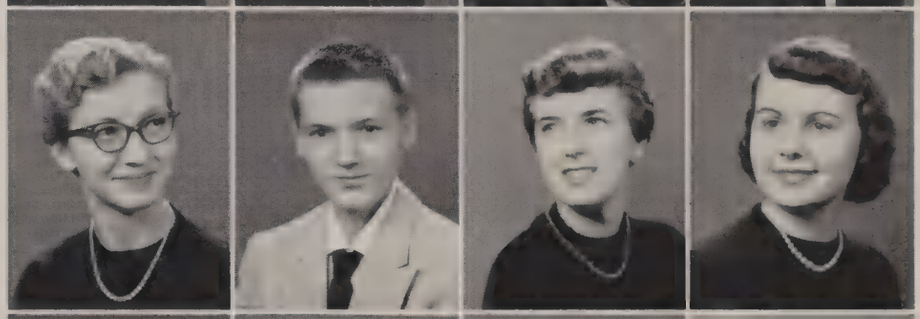

Haddad, Richard
Haag, Elmer
Gust, James
Guerin, Judy

Hart, Raymond
Harrah, Walter
Harper, Shelby
Hanson, David

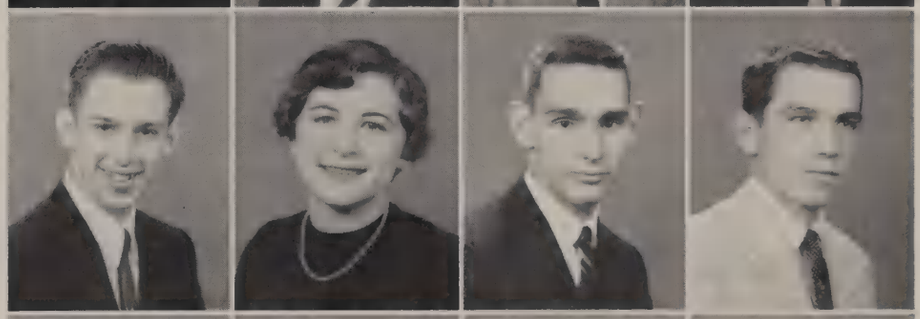

Heidtman, Joy Ann
Heck, Helen
Haynes, Robert
Hartwig, Dean

Hogan, Philip
Heitman, Charlotte
Hoops, Iva
Herman, Marcia
Hopkins, Ruth
Hertzberg, Robert
Hoppe, Marilyn
Hetzel, Mary
Horen, Mary Jo
Hoffman, Joyce
Houston, Richard
Hoffman, Sally
Hunsinger, Carol

COMPOSITION, CHAUCER, ECONOMICS . . .

Huntley, Robert
Hutchinson, James
Jackson, Daniel
Jacob, Jean
Hutchinson, Mary Lou
Jacquemotte, Richard
Hughes, Jerry
Jarchow, Elaine
Imhoff, Howard
Jaynes, Donald
Ingledue, Sharon
Jaynes, Sharon
Jacks, Shirley
Jeffery, James

hnson, Brian | Jones, Nancy | Joslin, James | Kane, Geraldine

Johnston, Richard | Jordan, Douglas | Judson, Jo Ann

arpe, Grant | Kasch, Judy | Kaufman, Sue | Kenneman, Sondra

Karp, Marvin | Kass, Larry | Kehle, Anthony

. . . INFLUENCED DECISIONS FOR THE FUTURE.

erste, Kenneth | Ketterman, Linda | Kimmelman, James

Ketchum, Carol | Kimbell, Alice | Kindle, Louann

ng, Verna Lee | Kinker, John | Klein, Sue | King, Karen

Kinker, James | Kirkendall, Kenneth | Kline, William

Kloster, John

Koechley, Barbara

LaGro, Ronald

Laipply, Nancy

Koester, Janet

Lange, James

Kohli, Eugene

Lauffer, Amanda

Kolpien, Dennis

Lautzenheiser, Jacqueline

Korman, Irene

Leach, David

Kubiak, Thomas

Leake, Carolyn

"OUR TOWN" PROFOUND IN PHILOSOPHY . . .

Lease, Mary Ellen

Lehrer, William

Lickendorf, Ruth

Leininger, Patricia

Limes, Carole

Lindsey, Mary Ann

Lentz, Tom

LeSage, Kenneth

Linkey, Helen

Lewis, Beverly

Lipman, Donna

Lichtenwald, Dan

Long, Gary

Lott, Jack
Lowell, Phyllis
Lutz, Patricia
Lotz, John
Lutz, Donna
McClelland, Carolyn
Creary, Yvonne
McGarvey, Constance
Martin, Larry
Marx, Richard
McCrie, Robert
Manns, John
Martin, Nancy

. . . WAS THE BEST PLAY EVER PRODUCED.

Mathias, Patricia
Mears, Eleanor
Meyer, Dorothy
Miller, Charles
Mayfield, Sigrid
Mechling, Linda
Michelsen, James
Miller, Larry
Miller, Patricia
Mitchel, Jerry
Morawski, Robert
Miller, Marjorie
Mills, Diana
McFarland, Joyce

Morrison, Suzanne
Morrissey, Kathy
Mueller, Karl

Mundy, Jane
Musch, Sylvia
Neeb, Carol
Neidlinger, Sandra

Nemet, Jerry
Nigh, Jean
Nissen, Sondra
Nolan, John

Norts, Judith
Nowak, Sharon
Odesky, Ilene
Onnenga, Harold

Orr, Janet
Orr, Marlene
Osterhoudt, Nancy
Parker, Thomas

Parks, Nancy
Parlette, Bill
Patterson, Judy
Pavkovich, Robert

Payette, Tim
Pearson, Sue
Penn, Curtis
Peters, Terrence

Pontious, Nannette
Pollard, Donald
Pickett, Nancy
Phillip, Jacqueline

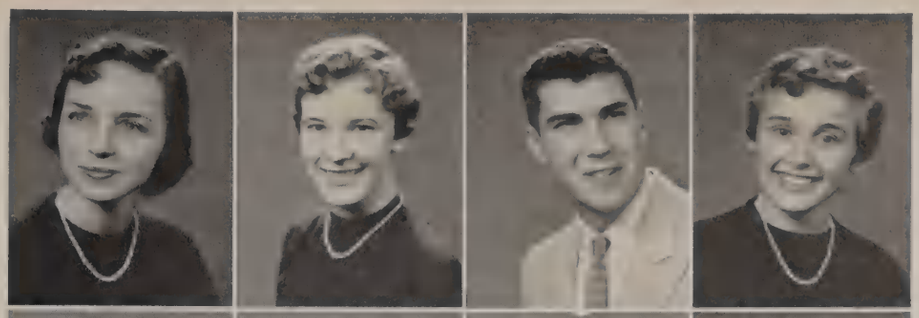

Powell, Jo Ann
Potter, Russell
Portman, Donald
Pool, Judith

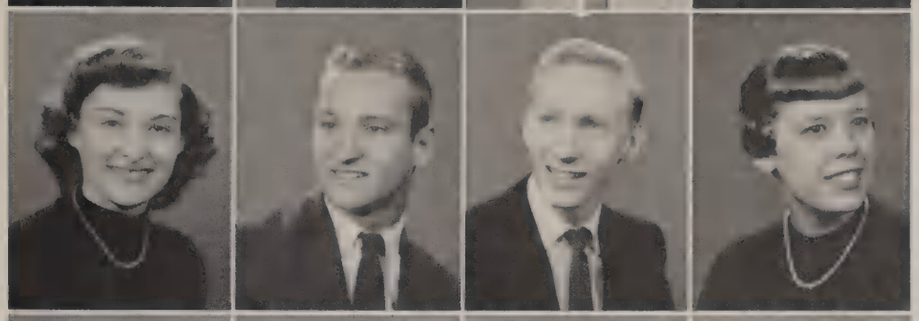

Raber, Cassa
Quimby, Ronald
Prior, Alan
Postlewait, Doris

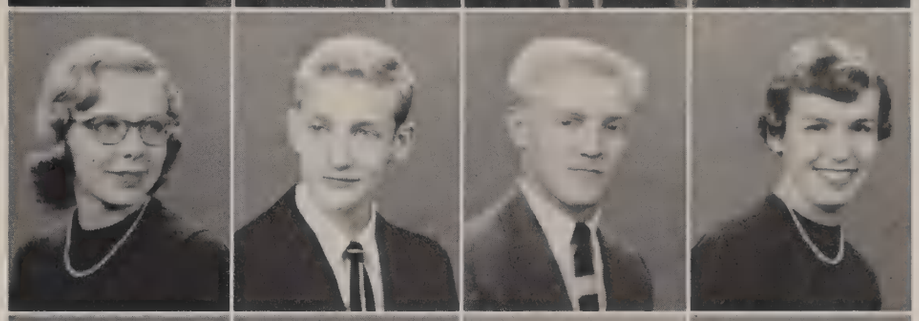

Rhine, Raymond
Reighard, Douglas
Redd, Louise
Rahm, Jo Anne

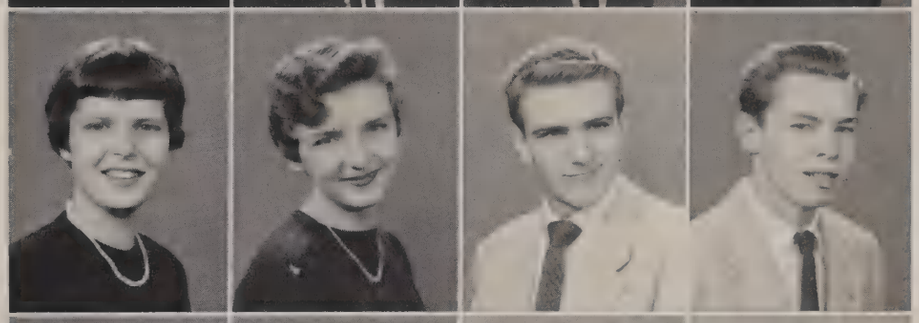

Roan, Larry
Ringer, Thomas
Riedel, Barbara
Richter, Marcia

Rose, June
Robins, Janice
Roberts, Fred
Roberdeaux, Richard

Roth, Pennie
Rosswurm, Richard
Ross, Robert

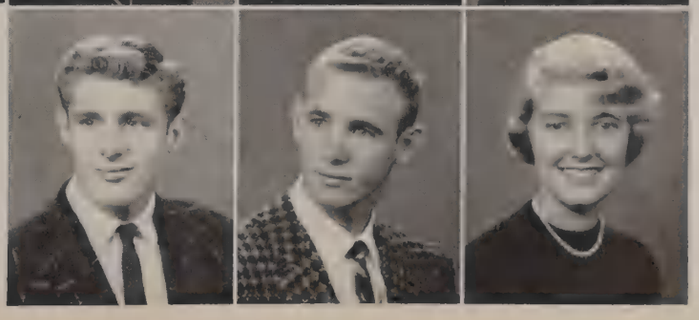

Rothman Steve
Ruffin, Sarah Jane
Ruhl, Gary
Rutchow, William
Sadowski, Carol Sue
Sanford, Claire
Sanford, Doroth
Santee, Jerry
Sargent, Barbara
Schalitz, Robert
Shankin, Marjorie
Schiller, Harris
Schlegel, Paul
Schnee, Wallac

A NIGHT TO LONG REMEMBER . . .

Schneider, Linda
Scharbrum, Sheldon
Schomer, Barbara
Severn, Alan
Schrag, David
Schreiner, Shirley
Shawen, Barbara
Schwyn, Robert
Secord, Paul
Shenson, Marjo
Sell, Jesse
Shall, David
Shealey, Marsha

ler, Gretchen | Shinaberry, Willis | Shuff, June | Silverman, Donald

Shields, Mary Gay | Shook, Delores | Siefke, Thomas

mers, Mary | Skinner, Marisue | Smith, Craig

Simmon, Karl | Smale, Bruce | Smith, Joyce

. . . THE LIGHT AND DREAMY SENIOR PROM.

nith, Norma | Smithmyer, Jo Ann | Snyder, Elise | Soloman, Bernard

Smith, Sharon | Snyder, Dale | Snyder, Norma

eele, James | Stewart, Mary | Struber, Robert | Sunderman, Barbara

Steele, James | Strahm, Judy | Stupsker, Myron

Sweney, Sue
Tank, Sandra
Taylor, James
Taylor, Karen
Szakovits, Joyce
Tanner, Sheila
Taylor, Janet
Thetford, June
Tillie, Carol
Trabbic, Raymon
Tchobanian, Harry
Thorson, Carolyn
Tobias, John

GRADUATION ENDED A FAMILIAR WORLD . . .

Truax, Anthony
Ulmer, Sue
Valiquette, Paul
Verral, Daniel
Turner, Robert
Valentine, Sharon
Van Wormer, Janice
Wagoner, Russell
Wallace, Jack
Walling, Dorothy
Warner, Marily
Walker, Richard
Walls, Charlotte
Walton, Thomas

rsaw, Judy

Webster, Marlene

Weislek, Jan

Weller, Vivian

Watson, William

Weinmann, Paul

Welber, David

rick, Deloris

Wexler, Irvin

Whitaker, Barbara

Wiley, John

Westcott, Patricia

Wexler, Sharon

Wilcox, James

. . . INTRODUCED A NEW ADVENTURE.

kins, Karen

Wilmoth, Nancy

Wodarski, Kenneth

Wooley, Robert

Williams, Janet

Windle, Sue

Wojda, Barbara

fe, Elwood

Zaugg, Philip

Ziegler, Carolyn

Yeagle, Nancy

Zawierucha, Robert

Zucker, Janet

Colvin, Nada

Gee, Sandra

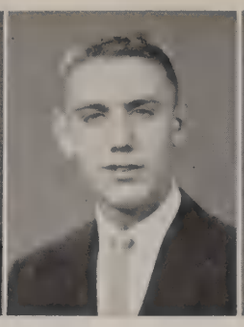

Hartough, Jan

Madanski, David

Masters, Gerald

Robinson, Judith

Roehrs, Mar

DEVILBISS WILL COLLECT MORE MEMORIES . . .

Leaving home? No, this Senior Miss is just packing for the class trip to New York.

Miss Elaine Hirth teaches interested students the art of writing in the new course, Composition.

Important decisions concerning the future are solved in this college room.

Entertainment at Dad's and Daughter's Date displayed the phases of a girl's life.

. . . THE SENIORS WILL REMEMBER DEVILBISS.

Bob Fessler and Martha Curtis in the year 2006 A.D., recall memories of the Class of '56 as they leaf through the pages of the Pot O'Gold. Gray-haired and dependent on the rocking chair, they still can skip through the halls of DeVilbiss via the Pot O'Gold.

JUNIORS

Officers: (L. to R.): Joyce Burkett, vice-president; Dave Stone, president; Dee Heywood, secretary; Sandra Middlesworth, treasurer.

Upper classmen at last! During the first few weeks of school there was the hustle and bustle of Junior Class elections. The banners, speeches, and other campaign propaganda came to a climax with the election of fine and capable officers. "Lullaby of Birdland" was the theme of the J-Hop. Next the annual class play "Our Hearts Were Young and Gay," was presented. In April a large number of Juniors boarded the train for the yearly trip to Washington, D. C., and in May, the boys honored their mothers with the Junior Boys' Mothers' Tea.

The Juniors brought their year to a close by giving for the graduating class the semi-formal dance the "Junior-Senior Farewell." With understanding advisers to guide the class, capable officers to lead them, and the class as a whole for support, the Juniors were able to make this an unforgettable year.

Junior Trip
Tom Merritt, Judy Daso

Junior Boys' Mothers' Tea
Ken Keller, Jon Strole

Class Advisers: Miss Elizabeth Papps, Mr. J. Norman Klee

Does anyone want a ticket for the Junior Class Play?

Junior Play
Dave Pugh, Virginia Sinclair

J-Hop
Craig Washing, Mary Ann Roth

Junior-Senior Farewell
Jerry Howard, Sue Habib

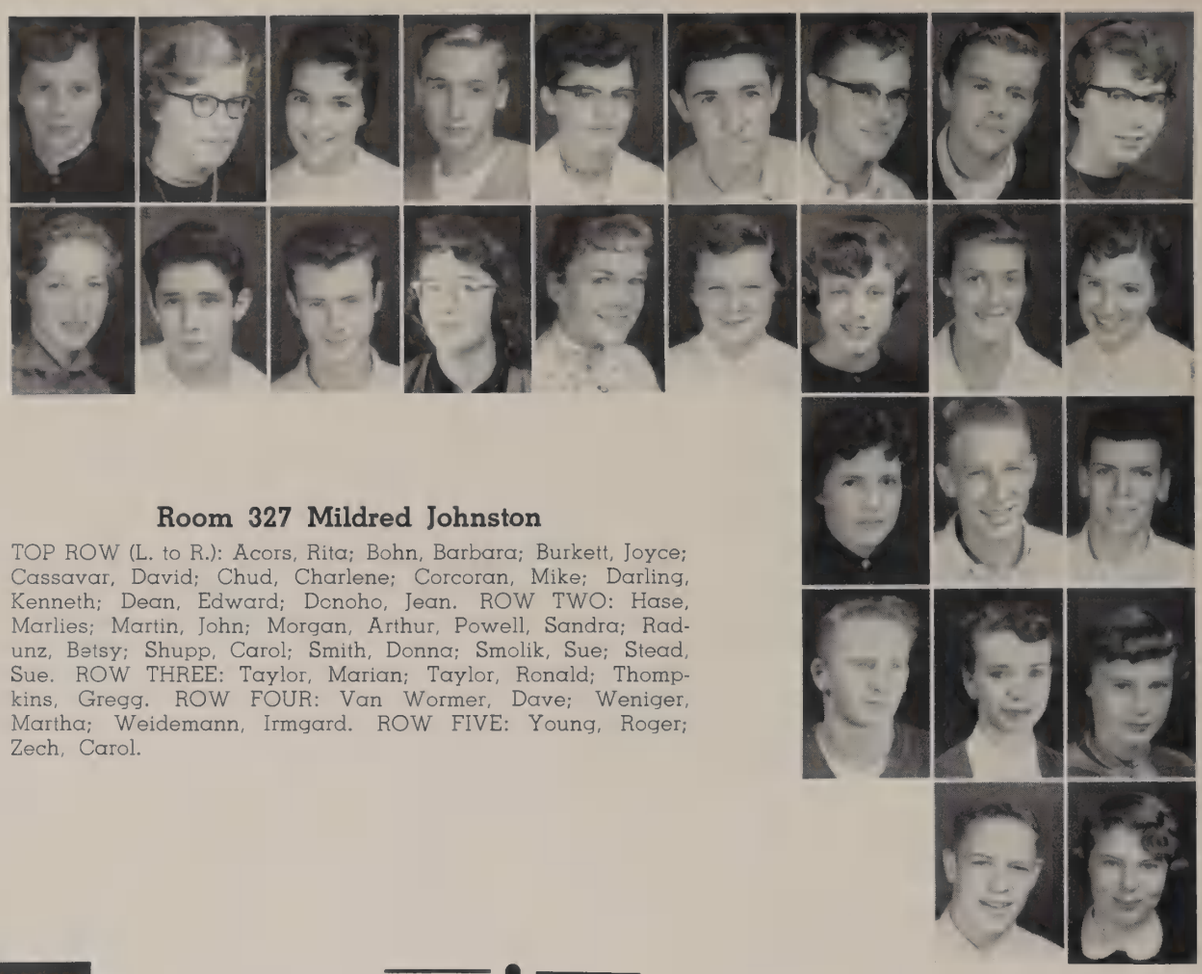

Room 327 Mildred Johnston

TOP ROW (L. to R.): Acors, Rita; Bohn, Barbara; Burkett, Joyce; Cassavar, David; Chud, Charlene; Corcoran, Mike; Darling, Kenneth; Dean, Edward; Donoho, Jean. ROW TWO: Hase, Marlies; Martin, John; Morgan, Arthur, Powell, Sandra; Radunz, Betsy; Shupp, Carol; Smith, Donna; Smolik, Sue; Stead, Sue. ROW THREE: Taylor, Marian; Taylor, Ronald; Thompkins, Gregg. ROW FOUR: Van Wormer, Dave; Weniger, Martha; Weidemann, Irmgard. ROW FIVE: Young, Roger; Zech, Carol.

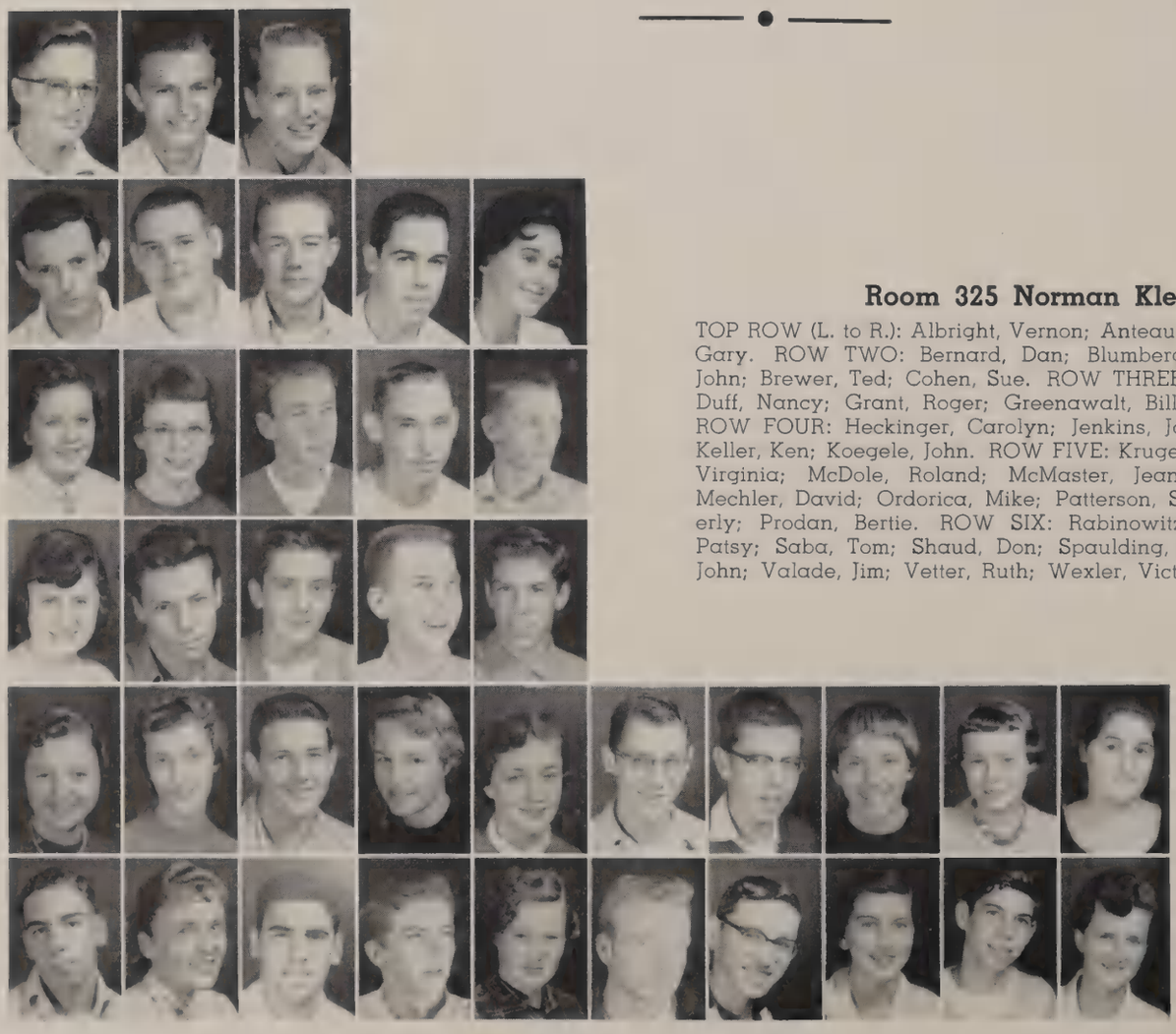

Room 325 Norman Klee

TOP ROW (L. to R.): Albright, Vernon; Anteau, Robert; Bauman, Gary. ROW TWO: Bernard, Dan; Blumberg, Allen; Bortner, John; Brewer, Ted; Cohen, Sue. ROW THREE: Davis, Marilyn; Duff, Nancy; Grant, Roger; Greenawalt, Bill; Harloff, Dennis. ROW FOUR: Heckinger, Carolyn; Jenkins, John; Jones, Jerry; Keller, Ken; Koegele, John. ROW FIVE: Kruger, Deanna; Kruse, Virginia; McDole, Roland; McMaster, Jean; Mason, Carol; Mechler, David; Ordorica, Mike; Patterson, Sue; Phillips, Beverly; Prodan, Bertie. ROW SIX: Rabinowitz, Beryl; Radunz, Patsy; Saba, Tom; Shaud, Don; Spaulding, Nancy; Stebbins, John; Valade, Jim; Vetter, Ruth; Wexler, Victor; Willard, Judy.

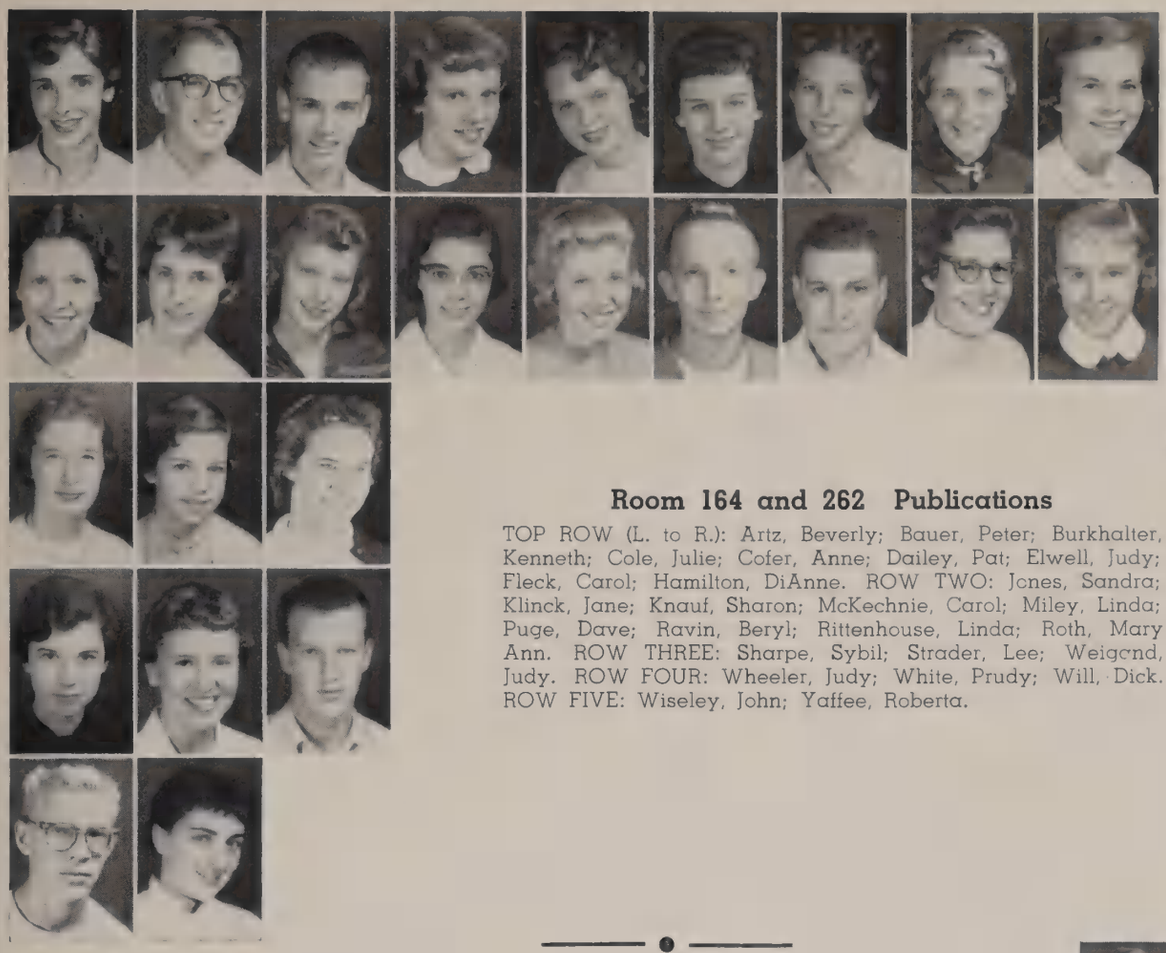

Room 164 and 262 Publications

TOP ROW (L. to R.): Artz, Beverly; Bauer, Peter; Burkhalter, Kenneth; Cole, Julie; Cofer, Anne; Dailey, Pat; Elwell, Judy; Fleck, Carol; Hamilton, DiAnne. ROW TWO: Jones, Sandra; Klinck, Jane; Knauf, Sharon; McKechnie, Carol; Miley, Linda; Puge, Dave; Ravin, Beryl; Rittenhouse, Linda; Roth, Mary Ann. ROW THREE: Sharpe, Sybil; Strader, Lee; Weigand, Judy. ROW FOUR: Wheeler, Judy; White, Prudy; Will, Dick. ROW FIVE: Wiseley, John; Yaffee, Roberta.

Room 225 Elizabeth Papps

TOP ROW (L. to R.): Adams, Nancy; Adamski, Melvin; Barbara, Barbara. ROW TWO: Barker, Dave; Benford, Sue; Borgelt, Arlene; Boyd, Stuart; Cannon, Roger. ROW THREE: Carter, Eugene; Colen, Carol; Davidson, Eugene; Easterday, Kay; Fine, Elliot. ROW FOUR: Gardner, Marilyn; Giles, Lynne; Gould, Larry; Greene, Sally; Happ, Terry. ROW FIVE: Hawkins, Mike; Heinlen, Douglas; Hensley, Bill; Hinde, Beverly; Hockman, Loretta; Lutz, Arthur; MacQuaig, Sarah; Matthews, Sonya; Meyer, Robert; Miller, Carol. ROW SIX: Miller, Elaine; Miller, Kay; Nagler, Marilyn; Perlmutter, Julie; Pooley, Jim; Sauer, Sandra; Tesarik, Katherine; Weaver, Dick; Williford, Bob; Woodfill, Ronald.

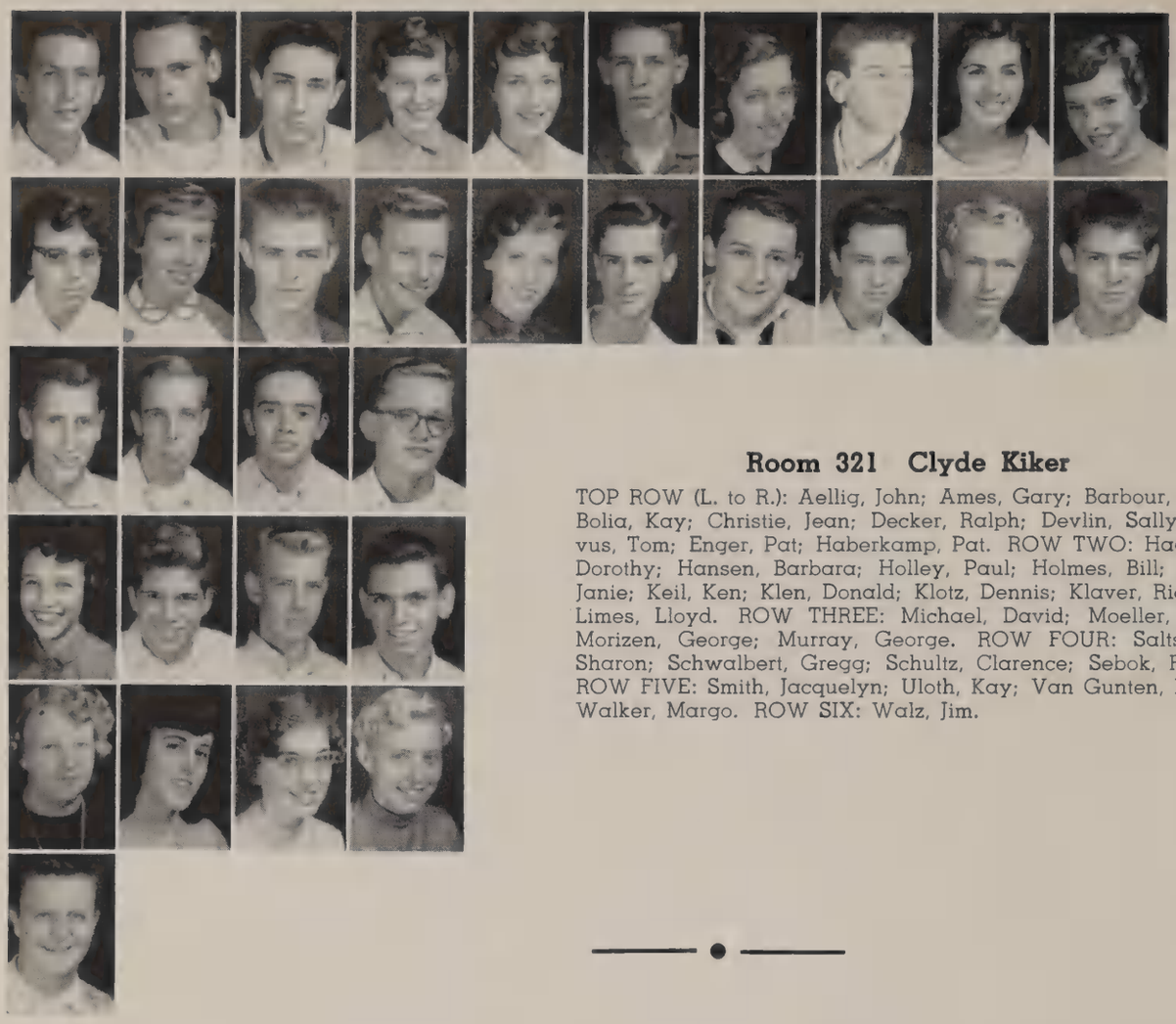

Room 321 Clyde Kiker

TOP ROW (L. to R.): Aellig, John; Ames, Gary; Barbour, Greg; Bolia, Kay; Christie, Jean; Decker, Ralph; Devlin, Sally; Dorvus, Tom; Enger, Pat; Haberkamp, Pat. ROW TWO: Haggard, Dorothy; Hansen, Barbara; Holley, Paul; Holmes, Bill; Jones, Janie; Keil, Ken; Klen, Donald; Klotz, Dennis; Klaver, Richard; Limes, Lloyd. ROW THREE: Michael, David; Moeller, Paul; Morizen, George; Murray, George. ROW FOUR: Saltsgiver, Sharon; Schwalbert, Gregg; Schultz, Clarence; Sebok, Robert. ROW FIVE: Smith, Jacquelyn; Uloth, Kay; Van Gunten, Linda; Walker, Margo. ROW SIX: Walz, Jim.

Room 127 Ward Bricker

TOP ROW (L. to R.):Baker, Mary. ROW TWO: Bryson, Maryellen; Cox, Louise; Drayton, Edna; Emery, Richard; Flynn, Jana. ROW THREE: Fox, Darol; Gardner, Joan; Gilbert, Janice; Grimes, Jerry; Hawk, Gary. ROW FOUR: Jenkins, Donald; Lancaster, Terry; Laux, Barbara; Lehner, Judy; Lentz, Thomas. ROW FIVE: McGarry, Lowell; McKnight, William; Miller, Carolyn; Miller, Fay; Moses, Richard; Patterson, Dawn; Pfaffenberger, Harold; Pooley, Tom; Rahal, Sarah; Ridens, Larry. ROW SIX: Russell, Edward; Schneider, Sharon; Schroyer, Dale; Sebring, Sue; Smith, Margaret; Souther, George; Sprague, Nancy; Topper, Ann; Wittman, Katherine; Yarick, Jon.

Room 105 Marie Lerche

TOP ROW (L. to R.): Adams, Jim; Baker, Dick; Cochrell, Ron; Cooper, Nancy; Eisler, Dan; Gallagher, Tim; Giha, Jane; Graalman, Joyce; Gregory, David; Gurcsik, George. ROW TWO: Hall, Nancy; Hoak, Barbara; Huff, Charles; Kegg, George; Kehle, Monda; Kurek, Don; Kuapich, Darlene; Laumann, Michael; Lay, Lois; Marshall, Linda. ROW THREE: Martin, Beverly; Mears, Celia; Mears, Tony; Merserau, Sarah. ROW FOUR: Overly, Dale; Quigg, Lerow; Ruziscski, Viola; Simon, Janet. ROW FIVE: Smenner, Marilyn; Smith, Ralph; Spang, Caroline; Utz, John. ROW SIX: Weisberg, Philip.

Room 202 Ruth Smith

TOP ROW (L. to R.): Balk, Janet. ROW TWO: Bissonette, Dave; Black, Bill; Britton, Marty; Burnstein, Nelson; Ciralsky, Bill. ROW THREE: Cobb, Dave; Coombs, Bill; DeGregorio, Don; Dettinger, Nancy; DeVille, Judy. ROW FOUR: Fingerhuth, Paula; Fisher, Jack; Folger, Ann; Hayes, Nancy; Johnson, Louise. ROW FIVE: Johnston, Jim; Lawrence, Dave; Litchfield, Sue; Lutz, Connie; McClain, Troy; McMurray, Dave; Mortemore, Nancy; Oswald, Geraldine; Palmer, Carolyn; Portteus, Nancy. ROW SIX: Reynolds, Marilou; Robertson, Patricia; Saxton, Lynn; Small, Charles; Smith, Carla; Stoffel, Carol; Stolz, James; Walton, Anita; Wrigley, Mike; Yeager, Al.

Room 113 Margaret King

TOP ROW (L. to R.): Austin, Janet; Brunner, Bob; Cappelletty, Harold; Coley, Joe; Crawford, Sue; Dilger, Bill; Ganch, Dave; Geithman, Wilma; Goff, Max. ROW TWO: Haderman, Beverly; Harden, Carol; Jacobson, Larry; Jennings, Dave; Leak, Lindsay; Lidey, Gary; Lister, Kenneth; Markwood, Tom; Marvin, Kenneth. ROW THREE: Miller, Dave; Mitchell, Judy; Phillips, Sandra; Reineke, Jim. ROW FOUR: Ritzenthaler, Carol; Scharlow, Bob; Stadler, Glen; Sullivan, Michael. ROW FIVE: Swartz, Evelyn; Todd, Murray; Wagner, Sherry; Wenrick, Everett. ROW SIX: Wolf, Marianne; Wymer, Pat.

Room 103 Alice Gerding

TOP ROW (L. to R.): Apling, Sharon; Bame, Claire; Beard, James. ROW TWO: Bernard, Virginia; Cappi, James; Carver, Carol; Easley, Sharon. ROW THREE: Eitel, Dorothea; Garbe, Robert; Garret, Barbara; Giacalone, Josephine. ROW FOUR: Grob, Richard; Howard, Jerry; Johnson, Philip; Johnson, Cynthia Sue. ROW FIVE: Kimmerlin, Judith; Krumm,Eileen; Lash, Norman; Miller, Barbara; Pugh, Burgan; Raven, Bonnie; Reed, Byron; Ross, Neil; Samson, Paul; Sears, Harold. ROW SIX: Seth, Carol; Sinclair, Virginia; Soldinger, Marlene; Springer, Dave; Taylor, James; Wahl, Mike; Wegrzyn, Robert; Weinman, Harvey; Whitney, Kay; Willis, Geraldine.

Room 109 Mildred Schmidt

TOP ROW (L. to R.): Amundson, Charleen; Baker, Tom; Beck, James; Brighton, Joanne; Bushong, Reid; Callis, Leonard; Carroll, Tom; Curtis, James; Davidson, Larry. ROW TWO: Garn, Virginia; Gauthier, Lynn; Gruber, Judy; Habib, Sue; Haines, Carol; Hanham, Judy; Harmon, David; Heuer, Judy; Hurdelbrink, Lee. ROW THREE: Johnson, Gayle; Kamm, Kenneth; Kotowicz, Barbara; Lee, Robert. ROW FOUR: Lubin, Art; Luettke, Joan; Miller, Bob; Ogren, Linda. ROW FIVE: Peirce, Tom; Rogers, Dan; Ross, Jim; Rowley, Mary Ellen. ROW SIX: Simmons, Robert; Smith, Sue; Trudel, Roger.

Room 264 Elizabeth Johnson

TOP ROW (L. to R.): Aikman, Sally; Askey, Bruce; Brocker, Rose. ROW TWO: Brower, Sandra; Chapman, Pat; Craig, Carol; Daso, Judy. ROW THREE: Engler, Paul; Fischer, Peggy; Frank, Robert; Friberg, Linda. ROW FOUR: Graeff, Shirley; Green, Rita; Haas, Dick; Haydu, Robert. ROW FIVE: Heidtman, Hal; Hess, Gloria; Hill, Noel; Hinkle, Larry; Kaplan, Sharon; Kimple, David; Kressman, Barbara; Lindroth, Myrlin; McMillen, Donald; McMullen, Jim. ROW SIX: McNutt, Sandra; Rogers, Bruce; Smalley, Pat; Sperling, Troas; Thompson, Bill; Tucker, Toni; Washing, Nancy; Weaver, Robert; Wengrow, Gary; Witherell, Carole.

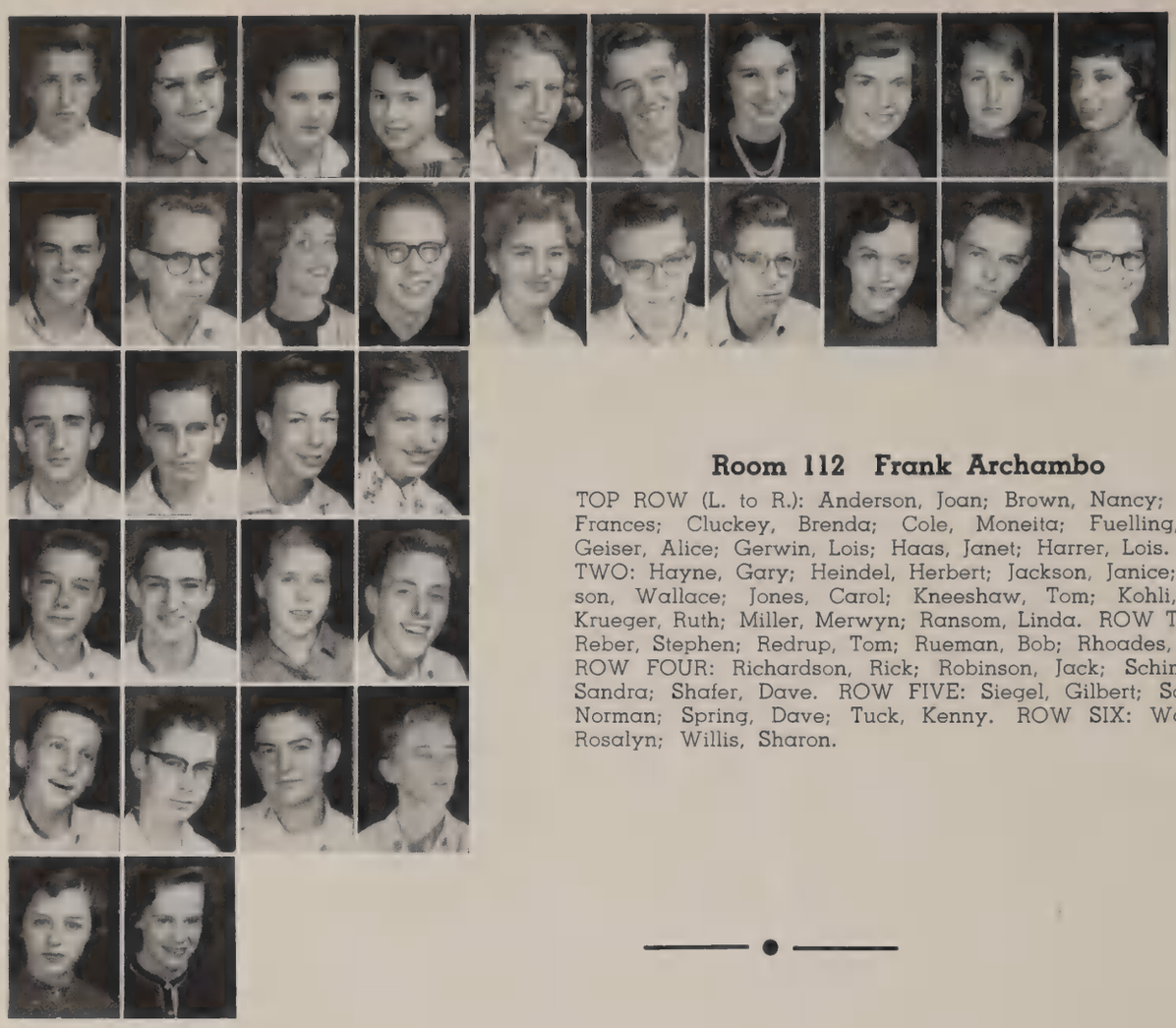

Room 112 Frank Archambo

TOP ROW (L. to R.): Anderson, Joan; Brown, Nancy; Clark, Frances; Cluckey, Brenda; Cole, Moneita; Fuelling, Jim; Geiser, Alice; Gerwin, Lois; Haas, Janet; Harrer, Lois. ROW TWO: Hayne, Gary; Heindel, Herbert; Jackson, Janice; Johnson, Wallace; Jones, Carol; Kneeshaw, Tom; Kohli, Bob; Krueger, Ruth; Miller, Merwyn; Ransom, Linda. ROW THREE: Reber, Stephen; Redrup, Tom; Rueman, Bob; Rhoades, Janet. ROW FOUR: Richardson, Rick; Robinson, Jack; Schimming, Sandra; Shafer, Dave. ROW FIVE: Siegel, Gilbert; Solberg, Norman; Spring, Dave; Tuck, Kenny. ROW SIX: Warsaw, Rosalyn; Willis, Sharon.

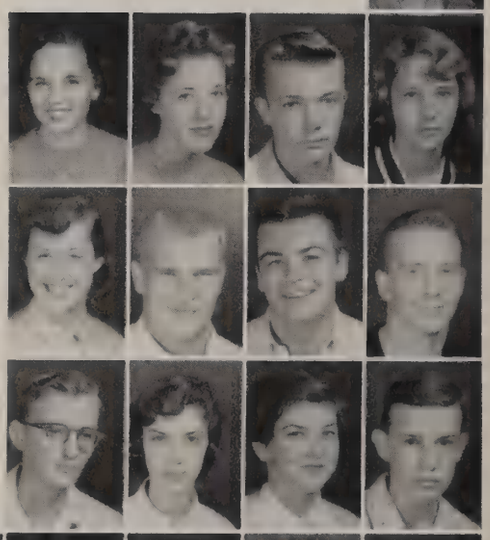

Room 224 Marie Stoll

TOP ROW (L. to R.): Andrews, Gretchen. ROW TWO: Bagenski, Helga; Bauman, Sharon; Bernard, Jack; Braden, Sharon. ROW THREE: Burkett, Sandra; Bursztynski, Mike; Conley, James; Eschenburg, Doug. ROW FOUR: Furr, Karl; Garrison, Marcia; George, Shelia; Haag, Roland. ROW FIVE: Kane, Hilda; Hollyday, Tom; Kane, Patricia; Kocher, Joan; Kripke, Harley; Meister, Charles; Myers, Tom; Norman, Jay; Pate, Norma; Raitz, Judy. ROW SIX: Reifert, Bob; Rumbaugh, Richard; Sandusky, Jackie; Schafer, Cheryl; Strole, Jon; Suttle, Bob; Temple, Judith; Wallis, Bill; Welch, Sandra; Wohlstadter, Hope Ann.

Room 212 Carl Benson

TOP ROW (L. to R.): Boos, Glen; Burleigh, Pat; Chitwood, Jack; Cichanski, Allen; DeStella, Sandra; Fingerhut, Ann; Gold, Joe; Goodwin, Carole; Goudy, Ken. ROW TWO: Grill, Susan; Gueldenzoph, John; Hershman, Judy; Hill, Jim; Kiley, Linda; Krowetz, Stanley; Kurth, Bonnie; Luedtke, Mary Lou; Luedtke, Richard. ROW THREE: McIntosh, Alice; McKarus, Roger; Merritt, Thomas; Meyer, John. ROW FOUR: Miller, Sandy; Reeve, Douglas; Schmidt, Kathryn; Thompson, Ronald. ROW FIVE: Tulk, Richard; Unferdros, Mary Lou; Weisel, Neil; Whitaker, Judy.

Room 107 Arthur Mills

TOP ROW (L. to R.): Balmer, Dale. ROW TWO: Boltz, Edith; Bookman, Carolyn; Burr, Lance; Chorba, Caroline. ROW THREE: Frantz, Darlene; Guntsch, Pat; Haberkamp, Jane; Harton, James. ROW FOUR: Holliday, Jim; Joelson, Mickey; Johnson, Regena; Kalniz, Burton. ROW FIVE: Markee, Robert; Middlesworth, Sandra; Morgan, Nancy; Morton, Mary Pat; Nowak, Jim; Olrich, Ronald; Parker, Betty; Reed, Robert; Roberts, Catherine; Rudio, John. ROW SIX: Sauter, Kay; Sekuele, Jerry; Solomon, Sue; Steude, Karen; Stone, Dave; Weinblatt, Al; Winson, Dave; Wittenberg, Lois; Young, Carol; Zimmerman, William.

Time for making payments on the Junior Trip.

Room 249 Grace Knaggs

TOP ROW (L. to R.): Ames Carol; Beyer, Mary Jane. ROW TWO: Blessing, Dave; Burkhalter, Nancy; Burneson, James; Campbell, Gary; Collins, Bob. ROW THREE: Decker, Bob; Dougherty, Dave; Guest, David; Harper, Sharon; Jeffery, Jane. ROW FOUR: Johnstone, Thomas; Keller, Donald; Koester, Linda; Kwiatkowski, Dan; Lehnert, Nancy. ROW FIVE: Lubitsky, Gerald; Malohn, Joann; McGannon, Tom; Miller, Marvin; O'Neal, Peggy; Orr, Sandra; Polyasko, Bob; Richardson, Jim; Ryan, Nancy; Sell, Martha. ROW SIX: Shaler, Nancy; Sterling, Dale; Stick, Jane; Swain, Richard; Thompson, Bill; Van Vlerah, David; Vickers, Gale; Volmer, Toomas, Weihl, Madelyn; Whitcomb, Marcia.

Officers: Back Row (L. to R.): Dave Schafer, president; Lynnda Berger, treasurer. Front Row: Nancy Voltz, vice-president; Brooke Bandfield, secretary.

With the following slogans these officers of the Sophomore Class won their campaign: "You're safer with Schafer," Dave Schafer, president; "You'll get a charge out of Voltz," Nancy Voltz, vice-president; "Hook Brooke for secretary," Brooke Bandfield; "Berger for Treasurer," Lynnda Berger. After electing their advisers, Miss Schmidt and Mr. Leininger, they began plans for the annual Sophomore Dance, "Rhythm in Raindrops" held in April. Not only did the Sophomores support their own successful event, but they also contributed to all other school activities. With their active participation, the Class of '58 has already proved to be a class of leaders.

SOPHOMORES

Class Advisers: Miss Ursula Schmidt and Mr. Harold Leininger

Sophs eager to sign up for dance committees.

Room 203 Alexander Feldstein

TOP ROW (L. to R.): Benedict, Nancy; Black, Joe; Brim, Joan; Cassell, William; Clapp, Judy; Dennis, Kay; Detwiler, Dave; Ditmyer, Jerry; Duvendack, Tom; ROW TWO (L to R.): Feldman, Joan; Gandee, Carol; Garwood, Jerry; Green, Harvey; Greenberg, Larry; Gottfried, Maurice; Hammond, Linda; Hadden, Sharon; Harris, Sandra. ROW THREE: Hicks, Shirley; Holcomb, Deanna; Husted, Suzanne; Laston, Lynn; Erickson, Ray. ROW FOUR: Lustic, Joan; Lutz, Robert; Mewhort, Don; Miller, Michael; Miller, Suzanne. ROW FIVE: Moldowsky, Marek; Sautter, William; Shadler, Ed; Shapiro, Melvin; Silverstein, Larry. ROW SIX: Siwa, Ruth; Voltz, Nancy.

Room 219 Eva Samsen

TOP ROW (L. to R.): Dargan, Joyce; Frisk, Marilyn. ROW TWO: Frybarger, Helen; Glasson, Ellen; Groshans, Craig; Hassfeld, Glen; Haynes, Richard. ROW THREE: Huls, Karl; Jackson, Joan; Jarchow, Sharon; Klein, Klaus; Luedtke, Sue. ROW FOUR: McConnell, Sue; Meredith, Joan; Merritt, Marilyn; Mersereau, Charles; Meyers, Rowena. ROW FIVE: Milham, Jack; Mueller, Dick; Northrup, Robin; Pair, Darrel; Pazos, Christine; Perry, Suzanne; Powell, Judy; Ramer, Richard; Rutchow, Elizabeth; Sahloff, William. ROW SIX: Sanzenbacher, William; Schafer, Carl; Schneider, Lane; Sieving, Charles; Smith, Lowell; Skeldon, Pat; Spohler, Elfrieda; White, David; White, Mary; Wilson, Nancy.

Room 108 Harold Leininger

TOP ROW (L. to R.): Alspaugh, Judy; Baird, Jeffrey; Bandfield, Brooke; Birse, Bonnie; Cherry, Joel; Cook, Richard; Dersher, Evelyn; Fehn, Greg; Fuller, Elizabeth. ROW TWO: Gilbert, Carol; Goodleman, Norman; Hark, Helen; Heinzeroth, Nancy; Kwapich, Judy; Ludwig, Karol; Marx, Pat; Miller, Jack; Miller, Ronald. ROW THREE: Polson, Marjorie; Rogers, Jim; Schuerin, Judith; Shinaberry, Richard; Shirey, Joyce. ROW FOUR: Sillence, James; Simmons, Larry; Spohler, Don; Steel, Dave; Stegeman, Mary Ann. ROW FIVE: Struble, Tom; Tafelski, Sherrie; Ulrich, Larry; Wendt, Tom; Yoakam, Cyrus. ROW SIX: Wainer, Paul; Zanville, Ronald.

Room M-10 Karl Huls

TOP ROW (L. to R.): Ackland, Karen; Berger, Lynnda. ROW TWO: Best, Betty; Betz, Fred; Clark, Luther; Englehardt, Randy; Foulk, Tom. ROW THREE: Freer, Donna; Gauthier, Mary; Good, Scott; Goetz, Mary; Hamilton, David. ROW FOUR: Heller, Joyce; Henning, Fred; Klag, Judy; Izzi, Joseph; Kaczmarski, James. ROW FIVE: Lee, Judy; Mechler, Judy; Middaugh, Sharon; Mowry, David; Mumford, Edward; Myers, John; Myers, Larry; Olen, Nancie; Rahm, Susan; Sampsel, James. ROW SIX: Schuele, Jean; Simpson, Joyce; Storm, Richard; Taylor, Jeanne; Terell, June; Snider, Judy; Turner, Russel; Welch, Richard; Williams, Ednaearle; Zadrndt, Max.

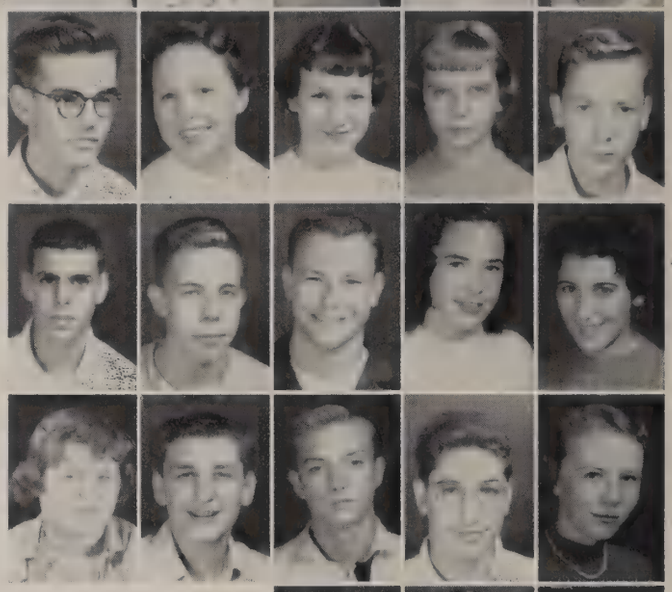

Room 149 Iva Mennig

TOP ROW (L. to R.): Arnold, Russell; Bing, James; Boyers, Barbara; Campbell, Darryl; Cooney, Pat; Cooper, Mary; Doner, James; Durrant, Carolyn; Elsea, Nancy. ROW TWO: English, Tom; Fish, Charles; Gaynor, Pat; Gerbie, Carol; Givens, Judy; Hapgood, Penny; Houchins, Rodney; Jeffrey, Emmy. ROW THREE: Kaminsky, Donald; Kerlin, Julie; Koester, Sue; Kohn, Ellen; McDevitt, David. ROW FOUR: Miller, Harmon; Mills, Gerald; Nischwitz, Tom; Overmeyer, Julie; Sautter, Barbara. ROW FIVE: Shreiner, Marjorie; Smith, George; Stewart, Dennis; Shugerman, David; Wandtke, Judy. ROW SIX: Williamson, Gail; Wolfenstein, Vic; Wrage, Linda.

Room M-3 Hilton Murphy

TOP ROW (L. to R.): Adams, Darlene; Babcock, Larry. ROW TWO: Bauman, Victoria; Biery, Don; Bray, Marjorie; Breisacher, Larry. ROW THREE: Campbell, Allen; Cimney, Joyce; Deeb, Carol; DeShetler, Ralph. ROW FOUR: Dittlebeck, Linda; Dreher, Donna; East, Sally; Faulkner, Gloria. ROW FIVE: Harris, Randy; Hirsch, John; Konwinski, Evelyn; Mielke, James; Olwick, Judy; Pawlicki, Robert; Peck, Tom; Philipps, Robert; Roberts, Dennis; Ross, Larry. ROW SIX: Schafer, David; Scharer, Judy; Seybold, Barbara; Shaud, Bob; Smith, Garry; Spaulding, Joan; Swartz, Bob; Szymczak, Jacqueline; Tellefson, James; Weaver, Martha.

Room 201 Ethel Pasquier

TOP ROW (L. to R.): Becker, Pamela; Dille, Judith; Fink, Barbara; Fleck, Sandra; Garrison, Mark; Goff, Myron; Holmes, Shirley; Koester, Herbert; Konecny, Sharon. ROW TWO: Loeb, Bob; Lugibihl, Ruthann; Marsteller, Dick; Mizer, Judy; Mohnhardt, Bob; Morris, Janice; O'Rourke, Peggy; O'Rourke, Sue; Ostrander, Douglas. ROW THREE: Perkinson, Betty Jo; Posner, Curtis; Pugh, Betsy; Rankin, Joan; Rubadeaux, Judy. ROW FOUR: Schroeder, Douglas; Schroyer, Oakley; Simon, Mark; Stacko, David; Steiner, William. ROW FIVE: Stone, Carla; Stroup, Maryann; Sundermeier, Beverly; Taylor, Daniel; Tobakos, Susan. ROW SIX: Ventresca, Vincent; Vinson, Kerry; Wolf, Jim.

Room 118 David Voss

TOP ROW (L. to R.): Barrow, Torrence; Brown, Judith. ROW TWO: Connors, Linda; Diemer, Mary Ann; Erickson, Ray; Grover, Marian. ROW THREE: Guerin, Ann; Hart, Jim; Hinkle, Mary Alice; Jacobs, Nancy. ROW FOUR: Jakubowski, George; Kozak, Daniel; Kozlowski, George; McCandless, Warren. ROW FIVE: Mason, Larry; Maybee, Richard; Newman, Mary Ann; Perlinski, Janet; Phillips, Sharon; Rhoades, William; Rinehart, Jesse; Rehkoph, Nancy; Schlatter, Sally; Schneider, Lynn. ROW SIX; Severn, David; Snyder, Carol; Stachowiak, Ray; Stemmle, Carolyn; Underwood, Sandra; Wiener, Frances; Wilder, Richard; Winney, Rosalie; Winquist, Elaine; Zeller, Marie Louise.

Room M-13 Carl Balsam

TOP ROW (L. to R.): Barron, Gail; Burton, Robert; Butts, Judy; Byram, Carol; Felker, Gary; Garn, Carole; Good, Robert; Hites, Barbabra. ROW TWO: Kane, James; Karpinski, David; Klein, Sharon; Kretz, Carol; Leffler, Joy; McClusky, Les; Mohr, David; Moore, Charles. ROW THREE: Newbury, Susan; Nixon, Patricia; Ortman, Carol. ROW FOUR: Peugeot, Charlene; Roberts, Kenneth; Schoch, Janet. ROW FIVE: Warren, Janice.

Room 216 Joseph Dagher

TOP ROW (L. to R.): Aey, Clara; Bacon, John; Bannister, Jerry. ROW TWO: Bjork, Dan; Boudinot, Glen; Buermele, Byron; Carey, Kathy; Cook, Sue. ROW THREE: Denney, Tom; Dickey, Sandra; Drakey, George; Edinger, Janice; Evans, Mary. ROW FOUR: Frederick, Ruth Ann; Fricke, Linda; Fullmer, Barbara; Gehring, Larry; Gerber, Jim. ROW FIVE: Goslin, Pat; Hafferkamp, Edward; Harrison, Judy; Hartman, Jack; Huttinger, Lynn; Jewell, Delores; Krauss, Judy; McClintic, Scott; Prottengeier, James; Schroder, Janice. ROW SIX: Schultz, Ronnie; Simpson, Jack; Smith, Dave; Soldinger, Joanne; Stoiber, Sue; Teegarden, Robert; Thompson, Dorothy; Thorndike, Sally; Wood, Stephanie; Whittier, Charles.

Room 104 Margaret Hoffman

TOP ROW (L. to R.): Akos, Bill; Basch, Steve; Berman, Barbara; Bojarski, William; Buck, Louise; Calef, Bonnie; Conrad, Dave; Coombs, Leo; Everaitt, Ernest; Ford, Barbara. ROW TWO: Friend, Jerry; Jordan, James; Kelly, Bruce; Klein, Gilbert; Knight, June; Krauss, Karen; Krauss, Kay; Krueger, Gene; Larson, Jane; Lauterbach, Shirley. ROW THREE: Mahaffey, Rosemary; McCloud, Bob; Mielke, Sharon; Perlinski, Judy. ROW FOUR: Phillip, Jim; Rappaport, Dennis; Rosenburg, John; Schwanbeck, Art. ROW FIVE: Smith, Eugene; Stedman, Kay; Stocker, Marguerite; Vaughn, Dale. ROW SIX: Walter, Dorothy; Wiles, Pat; Wittel, Barbara.

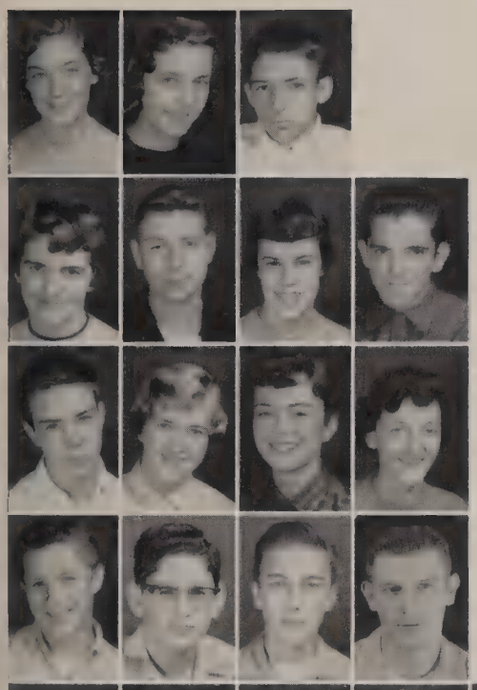

Room 101 Ursula Schmidt

TOP ROW (L. to R.): Aborn, Pat; Bertwistle, Sandra; Blaimensodt, William. ROW TWO: Cady, Sue; Clark, Ronald; Denman, Judy; Doran, Henry. ROW THREE: Dunham, Byron; Gaines, Mary; Gilman, Gwen; Grimes, Judy. ROW FOUR: Guest, Edward; Hausner, Stanley; Iannucci, Joe; Jones, Robert. ROW FIVE: Lahr, Judy; Little, Gayle; Lynch, Michael; Mack, Joan; McCreary, Jackie; McDonald, Bruce; Mielke, Leonard; Mounier, Greg; Noltie, Carol; Nottage, Geraldine. ROW SIX: Poling, Doug; Jurse, Jo; Rahm, Marilyn; Reber, Jerry; Shinners, Jerry; Shook, Terry; Spargos, James, Taylor, Marie; Thomas, Ron; Wadsworth, Larry.

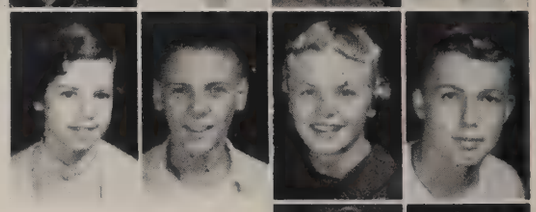

Room 209 Frederica Hanson

TOP ROW (L. to R.): Aey, Willy; Arnos, Connie; Bloom, Philip; Dean, Philip; Dehm, Barbara; Duvendack, Jane; Ebstrupp, Karen; Fielding, Robert; Frost, Robert. ROW TWO: Furr, Judy; Green, Margie; Haase, Julian; Hancuff, Paula; Harsh, Jim; Helmke, Lolyne; Howard, John; Jacobs, Norman; Knudson, Richard. ROW THREE: Krieger, Judy; Loe, Peter; Lotozynski, Joe; McIntosh, Bonnie; Meyer, Grace. ROW FOUR: Pavisky, Sanford; Reiling, Lois; Schnelker, Judy; Shelley, Barbara; Shulaw, Laura. ROW FIVE: Sutton, Ronald; Turner, Dick; Walter, Joyce; Wessel, Jerry. ROW SIX: Whitney, Tom; Wright, Gloria.

Room 150 Grace Smith

TOP ROW (L. to R.): Adler, Sue. ROW TWO: Ames, Diana; Ansted, Don; Artz, Theodora; Bayha, Judy; Beddow, Ann. ROW THREE: Bortel, Linda Sue; Boyd, Alfred; Bozo, Marilyn; Brunk, Marilyn; Fore, Sandra. ROW FOUR: Hammer, Ruth Ann; Henkel, Sharon; Huebner, Carolyn; Kohn, Marilyn; Leib, Barry. ROW FIVE: McCreary, Joel; Moore, Sandy; Osterhoudt, Mary Ann; Patton, Nancy; Pearson, Beverly; Rahal, Richard; Rehkoph, Gloria; Roscher, James; Scherer, Judy; Siders, Pat. ROW SIX: Smith, Jackie; Stauber, Ronald; Steinberg, Harold; Stuttle, Pat; Szakovits, Norman; Taylor, Douglas; Vrooman, Charles; Weeber, Pat; Wildon, Jo Ann; Yunker, Betty.

Room 208 Mary Fischer

TOP ROW (L. to R.): Aston, Marion; Barber, David; Beatty, Had; Boldt, Linda; Breneman, Jimmy; Dealey, William; Doniere, Bob; Folger, Franklin; Fuller, David. ROW TWO: Geithman, Judy; Gerber, Jerry; Gerwin, Judith; Harmon, Jon; Heinisch, Jackie; Hutchinson, Patricia; Jackman, Sandra; Kendzerski, Roman; Lehrer, John. ROW THREE: Levi, Gail; Martin, Patricia; McCloud, Judith; Misson, Charlotte; Owed, Carl. ROW FOUR: Sherek, Jack; Smith, Emily; Schwartz, Howard; Soster, Dave; Stupsker, Charles. ROW FIVE: Tanner, Sharon; Thomson, Christine; Walling, Beatrice; Welker, Barbara. ROW SIX: Williams, Roberta; Willoughby, Gary.

Room 243 Fannie Gunn

TOP ROW (L. to R.): Bernard, Dave. ROW TWO: Burt, Susan; Cox, David; Crossland, Tom; Daler, Fred; DeShetler, Ralph. ROW THREE: Elton, Brenda; Fritzsche, Darlene; Hayes, Idris; Haynes, Richard; Hollar, Darlene. ROW FOUR: Jocobi, Leni Lynn; Jarechi, Robert; Johnson, Charles; Johnson, Sally; Kant, Ken. ROW FIVE: Kolpien, Karen; Koszynski, Jerry; Lawneczak, Joanne; Lykins, Barbara; Matthews, Carol; Mayo, Jerry; Miller, Carol; Miller, Sharon; Navaugh, Bill; Netter, Nelson. ROW SIX: Plaskiewiez, James; Purvis, Betty; Queen, Judy; Sargent, Gene; Schoedel, Marilyn; Singer, Howard; Straub, Joyce; Warner, Sue; Wilson, Michael; Wisnewski, Walter.

FRESHMEN

Class Advisers: Mr. Russell Brown, Miss Ursula Schmidt.

The DeVilbiss High School Freshman Class has established itself as one of adept scholastic ability as a result of its representation on the school Honor Roll. They were off to an influential start by becoming active members of committees, commissions, and clubs. Their presence at athletic events and their overwhelming enthusiasm helped support all other school events. They also displayed initiative and ability of leadership in Revelries, Deviltries, and Froshmores. We know that the seven hundred Freshmen, the class of '59, with their experiences in leadership, and their ability and initiative will enable them to become one of the most outstanding classes at DeVilbiss.

Mr. Pollman conducts freshman orientation class.

The turmoil of freshman lunch in the new cafeteria.

Room M-21 Harold Grubs

TOP ROW (L. to R.): Anteau, Donald; Belusa, Clare; Bethel, Thelma; Bremfoerder, Fred; Davis, Mary; Dills, Dick; Donnel, Cynthia; Erbland, David; Flaggert, Vance. ROW TWO: Gamble, Martha; Garber, Bernard; Jones, Muriel; Kuzasm, Janet; Leeco, James; Lipson, Jerald; Louy, Jackie; Sidwell, Diane; Singer, Marilyn. ROW THREE: Smith, Dave; Smothers, Sharon; Snyder, Dorette. ROW FOUR: Spross, Thomas; Statzenberger, Sondra; Walton, Janice. ROW FIVE: Weber, Barbara; Werder, Nancy.

Room 218 David Hardy

TOP ROW (L. to R.): Austin, Judy; Bandrevics, Jack; Bannister, Robert. ROW TWO: Barnes, Nancy; Beach, Robert; Binkowiski; Patricia; Blair, James; Briggs, Ethel. ROW THREE: Cecil, Norma; Champe, Barbara; Chester, Sandra; Clark, Gary; Connaway, Sandra. ROW FOUR: Corcoran, Tom; Damrauer, Bob; Dunlap, Ron; Engler, Nancy; Foster, Stephen. ROW FIVE: Froelich, Peter; George, Barbara; Gerbie, Joyce; Highland, Diane; Korman, Bobbie; Liber, Mike; Lilten, Jackie; Murdock, Rebbeca; Pasch, Tom; Pliess, Melvin.

Room 254 Helen M. Griffin

TOP ROW (L. to R.): Askey, Janice; Bailey, Allan; Baldwin, Sandra; Bearden, Tom; Beverlin, Janet; Bower, Shirley; Conaway, Kaye; Cook, Mary; Cunningham, Barbara. ROW TWO: Donaldson, Steven; Dressel, Susan; Durfey, Carol Lynne; Gillespie, Sara; Hayes, Sharon; Keenan, Kay; LaPlante, Lloyd; Leighton, Susan; Levison, Gail. ROW THREE: Longbrake, Jeri; Martin, Mary; Mallenkamp, James; Olmstead, James. ROW FOUR: Parks, Judy; Parlette, Robert; Ritter, David; Simon, Barbara. ROW FIVE: Stein, Jeff; Underwood, David; Vickre, James; Walworth, Elizabeth. ROW SIX: Wilkins, Marilyn; Young, Ann.

Room 224 Marie Stoll

TOP ROW (L. to R.): Alcorn, Donald; Beauchamp, Patricia; Bond, Barbara. ROW TWO: Brown, Sally; Chapman, Bonita; Cramer, Robert; Day, Owen. ROW THREE: Edmonds, Linda; Foels, Patricia; Fortress, Jim; Fraker, Gary. ROW FOUR: Garbe, James; Gatten, Betsy; Gernheuser, Penelope; Gometz, Harriet. ROW FIVE: Goodman, Cheryl; Gross, Hiedi; Harbaugh, LeeAnn; Harger, Curtis; Holley, Tom; Jordan, David; Keck, Marvin; Ketola, Karen; Kumnick, Robert; McNutt, Dennis. ROW SIX: McNutt, John; Morris, Carol; Murphy, James; Overly, Marilyn; Reighard, Judy; Roscoe, Cynthia; Shank, Cynthia; Shriner, Jim; Wannamaker, Jay; Weisman, Dick.

Room 217 Tom Inman

TOP ROW (L. to R.): Adler, Sarah; Bower, Ross; Bean, Shirley; Block, Bonnie; Bradley, Robert; Brown, Linda; Fisher, Carole; Gerlack, James; Gribbin, Patrick. ROW TWO: Hilfinger, John; Kaizer, Tom; Lanford, Benson; Larmore, Peggy; Lehner, Sandra; Liber, Susan; Lipman, Laury; Mann, Hunter; Marshall, Wilma. ROW THREE: Moore, Martha; Myers, Larry; Newman, Cathy; Overton, Linda. ROW FOUR: Parker, Joan; Polverari, Bill; Quimbly, Pat; Ruthchow, Pat. ROW FIVE: Sherck, Dennis; Schilt, Steven; Smith, Ronnie; Specht, Ronnie. ROW SIX: Weinman, Sydel; Williams, Luanne.

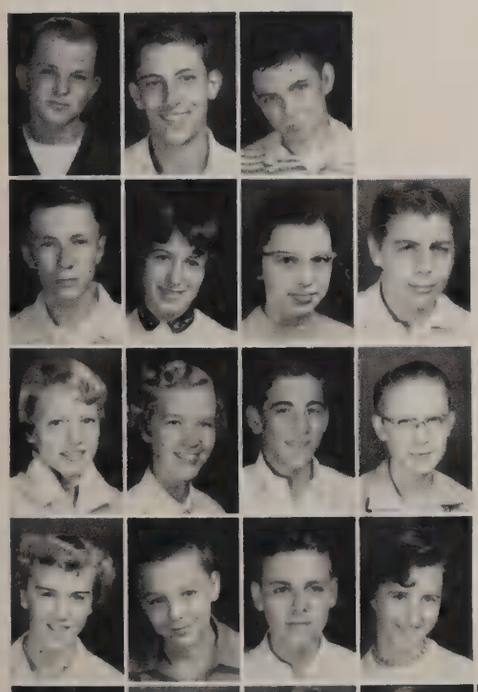

Room 127 Robert Longley

TOP ROW (L. to R.): Biebi, Bob; Bower, Fred; Burpee, Bill. ROW TWO: Demland, Andy; Engler, Marcia; Ennis, Judy; Epstien, Jerry. ROW THREE: Frihauf, Donna; Gaudzinski, Duane; Keaton, Larry; Kloptofenstein, Sidney. ROW FOUR: Landis, Janet; MacQuaig, John; Marengerg, Jerry; McEwen, Jackie. ROW FIVE: Miller, Tom; Nasset, Nancy; Owens, Sally; Pirner, Carolyn; Plush, Carol; Powell, Jerry; Price, Duanne; Rose, Mary; Ruby, Susan; Sartor, Marilyn. ROW SIX: Sauter, Judy; Schoembs, George; Sharpe, Janice; Stebbins, Bob; Stolz, Rosie; Treuhaft, Linda; Wagner, Dave; Wheeler, Pat; White, Sue; Zweifel, Gary.

Room 116 Norman Pollman

TOP ROW (L. to R.): Banks, MaryAnn; Beck, James; Beckoff, Gary; Blum, Barbara; Bryan, Patricia; Codell, Mary; Dellinger, David; Demaline, Linda; Driscoll, Ronnie. ROW TWO: Dunlap, Peggy; Fisher, Charles; Frederick, Joyce; Ginter, Sharon; Glickert, Gloria; Greenberg, Joe; Gustafson, Phil; Hump, Margaret, Hass, Jim. ROW THREE: Hutchinson, Jean; Huttinger, John; Keeler, Wayne; Klear, Arlene. ROW FOUR: Kraft, Robert; Litchenwald, Mary; McKarus, Neumer; Morgan, James. ROW FIVE: Motley, Carol; Pries, Carol; Schnell, Sharon; Schuff, Janet. ROW SIX: Tarloff, Alice; Wolf, Ray.

Room 204 Wayne Cruey

TOP ROW (L. to R.): Apt, Kenneth; Bath, William; Braizer, Harold. ROW TWO: Buchlop, Carol; Burnette, Penny; Cochran, Sally; Colen, Jerald. ROW THREE: Crawford, Jerry; Crim, Russ; DeWald, Linda; Drumm, Emile. ROW FOUR: Fletcher, Paul; Glandin, JoAnne; Glassmeyer, Bonnie; Harrer, Patricia. ROW FIVE: Heizerman, Larry; Herdman, Lawrence; LaFlam, Dianne; Lauback, Ronnie; Lesniewicz, Tom; Linn, Bonnie; Mayfield, Tom; McGowey, Dennis; Mulligan, Bonnie; Nissen, Sandy. ROW SIX: Parsons, Tom; Pfiel, Milton; Pugh, Robert; Shumaker, Carmen; Siders, Carole; Smith, Sherry; Taylor, Edward; Timm, Carole; Williams, Sue; Wilson, Robert.

Room 263 Jeannette Brand

TOP ROW (L. to R.): Birr, Sondra; Blickle, Richard; Brower, Margaret; Buffington, Elaine; Carpenter, Edmund; Furry, Tom; Grindle, Larry; Hahn, Elaine; Hardner, Audrey. ROW TWO: Harfst, Lawrence; Harpster, Kathryn; Harris, Evertt; Hines, Kent; Hunter, Robert; Jackson, Carolyn; Kehle, James; King, Carolyn; Kudzia, David. ROW THREE: Leopold, Harry; Miller, Darrell; Morris, Marilyn; Pawlicki, Deanne; Perry, Dale. ROW FOUR: Pegorsh, Judy; Pocotte, Mary; Price, Paul; Rohrs, Carolyn; Rutchow, Barbara. ROW FIVE: Santch, Douglas; Seward, Sandra; Skellie, Edward; Smonner, Sally; Thompson, Susan. ROW SIX: Whiteman, Jerry.

Room 261 Frances Griffin

TOP ROW (L. to R.): Beals, Joyce. ROW TWO: Bromley, Doris; Coutcher, Ronald; Dressler, Irma; Dushane, Judy. ROW THREE: Duvendack, James; Fravor, Mike; Harris, Stephen; Holmes, Nancy. ROW FOUR: Huckaba, Lee Harlau; Johnstone, Jim; Kelly, James; Kissebuth, Carol. ROW FIVE: Laipply, Lodeen; Matthes, William; McFarland, Robert; Meissner, Linda; Mickel, Sharon; Mikesell, Joyce; Onnenga, Ronald; Pontious, Carolyn; Radmocher, Sandy. ROW SIX: Rice, Carol; Rutledge, Lesi; Salhoff, Karen; Schafer, Greg; Shaw, Rex; Simons, Maryann; Small, Penelope; Turnbow, Steven; Weiss, Ronald; Whitemore, Beverly.

Room 102 Marian Smith

TOP ROW (L. to R.): Alley, Margaret; Alton, Patricia; Anderson, David; Balsam, Judy; Cate, Ronald; Chapman, Nancy; Craig, Barbara; Dehnhardt, Marvin; Drake, Judy. ROW TWO: Eaken, Joyce; Garmer, Ben; Gerken, Judy; Ginter, Robert; Girkens, Kent; Hansen, Charles; Hutton, Nancy; Keyes, Pat; Knowles, Maria. ROW THREE: Linstead, John; Mayo, Ardith; Moorehead, Scott; Nassar, Sharon. ROW FOUR: Reed, Barbara; Reed, James; Reisig, Margrete; Ryan, Darlene. ROW FIVE: Seagrave, Margaret; Sharpe, Don; Trembly, Frank; Vissy, Dianne. ROW SIX: Wagenknecht, Karen; Wexler, Herbert; Zimmerman, Ronald.

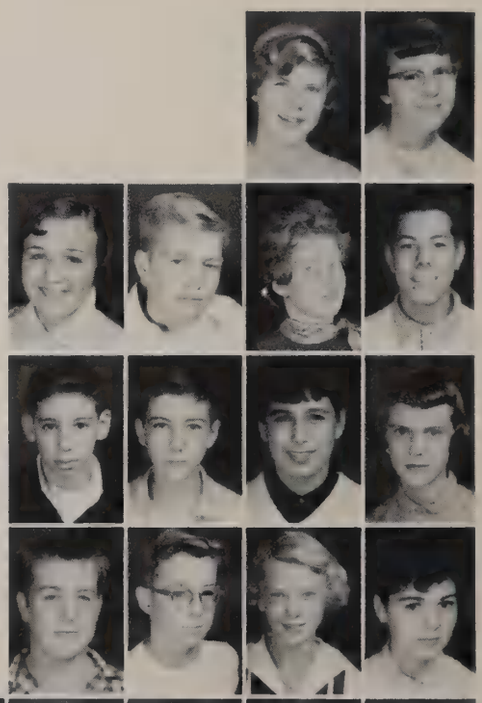

Room 213 Pauline Backus

TOP ROW (L. to R.): Badenhope, Judith; Barbara, Beverly. ROW TWO: Bethuy, Barbara; Brown, Thayer; Cottey, Carole; Crum, Cracker. ROW THREE: Dallet, James; Ellis, James; Ellis, Jane; Elsea, Janet. ROW FOUR: Evans, Tom; Hammit, Todd; Haynes, Katherine, Klappish, Sandra. ROW FIVE: Martin, Bill; Mead, Charles; Murray, John; Murray, Ramona; Ulrich, Richard; Paul, Nancy. ROW SIX: Roth, Tom; Schlotterback, Ann; Shearon, Pat; Smith, Ronald; Smithmeyer, Bill; Soutor, Paula; Stewart, Jacqueline; Swift, Sandra; Tarsha, Glen; Ulrich, Richard.

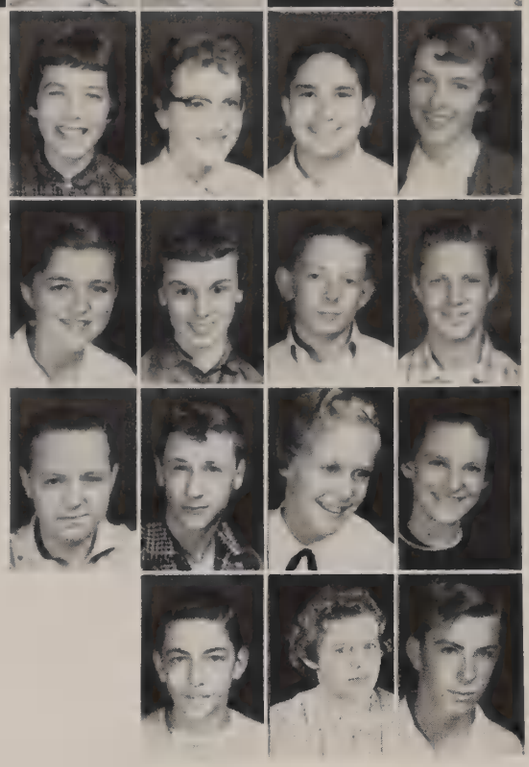

Room 153 Ollie Klee

TOP ROW (L. to R.): Ashton, Fred; Briggs, Jack; Bruce, Martha; Crawford, Judy; Dellinger, Deanna; Fralkeske, Karen; Gerwick, Beth; Hamilton, Tim; Hinkle, Don. ROW TWO: Jackson, Bill; Joslin, Nancy; Koder, Dick; Koechley, Mark; Kruger, Ruth; Kuhlam, David; Kwiatkowski, Eilleen; Lawrence, Ann; Lease, Carma Jean. ROW THREE: Moses, Bonnie; O'Rourke, Mary Jo; Okun, Larry; Ozzie, Lump. ROW FOUR: Porter, Pat; Ray, Wilma; Reed, John; Roth, Victor. ROW FIVE: Sauer, Tom; Serra, Larry; Wallis, Susan; West, Deborah. ROW SIX: Westcott, Robert; Winkiel, Geraldine; Zeigler, Robert.

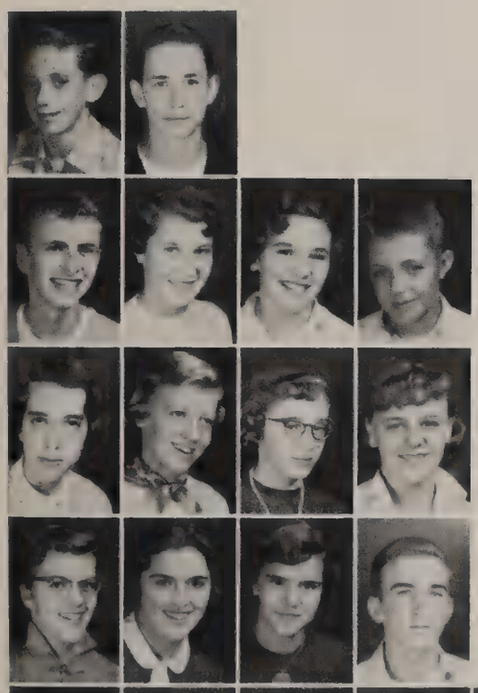

Room 148 Charles Clark

TOP ROW (L. to R.): Cady, Jim; Cox, David. ROW TWO: Crossin, John; Dillinger, Carol; Dixon, Suzanne; Gardner, Robert. ROW THREE: Gluss, Nancy; Grabow, Gretchen; Grawck, Shirley; Henry, Therese. ROW FOUR: Hill, Kathy; Hosmer, Nancy; Horton, Norma Jean; Jackson, Jim. ROW FIVE: Kusz, Jo Ann; Lansborough, Judy; Tippold, Tom; Longenbarger, Gloria; Lytten, Dennis; McKee, Robert; Mewborn, Doc; Richardson, David; Robbins, Phyllis; Robertson, Lois. ROW SIX: Ruffin, Betsy; Sigg, Richard; Snyder, Sharon; Spang, Sandra; Sturm, Charles; Tanner, Sue; Track, Leonard; Wallet, Donna; Wright, Carole; Zentgrabe, Dave.

Room 119 Margaret Sinclair

TOP ROW (L. to R.): Acklin, Tracy; Bauer, Beverly; Beckner, Stanley; Block, Jerry; Britton, Crystal; Church, Patricia; Davis, Dan; Duncan, Bonnie; Durrell, Robert. ROW TWO: Fischer, Lynne; Gilley, Diana; Green, Dick; Grounds, Herbert; Heath, David; Imholt, Judy; Jaffee, Marcia; Jedd, Pat; LeBois, Shelly. ROW THREE: Molnar, John; Oehlers, Ronald; Redfield, Janice; Roby, Thomas; Roth, Sandra. ROW FOUR: St. John, Edwin; Schreiner, Kay; Schwartz, Suzanne; Sinclair, Beverly; Swary, Carol Ann. ROW FIVE: Terril, William; Thaxton, Paul; Thompson, Mary Ann; Welker, Robert; Wolf, Ilah. ROW SIX: Wolf, Wou; Wormington, Barbara.

Room 205 Ethel Pasquier

TOP ROW (L. to R.): Ademcek, Nancy; Crosby, Dan. ROW TWO: Cummerow, Jim; England, Larry; Fulmer, Gary; Haag, Virgil. ROW THREE: Haren, Margie; Imholt, Fritz; Johanson, Janilyn; Johnson, Linda. ROW FOUR: Johnson, Sandra; Leach, Jill; Mattimoe, Louise; McColl, Charles. ROW FIVE: Nichols, Sue; Page, Kathy; Peters, Judy; Ringer, Terry; Robertlezuix, Dennis; Ross, Mary; Sampson, Gail; Smith, Sandra; Snider, LuAnn Thompson, Bill. ROW SIX: Trumpy, Susan; Vobbe, James; Ward, James; Ward, Wanda; Warrick, Lynn Kay; Washing, Tom; Webster, Marilyn; Weihl, Steven; Waggon, John; Zimmerman, Nancy.

Room 247 Bernice Krause

TOP ROW (L. to R.): Best, Nancy; Brenner, Elaine; Buck, Sharon; Burget, Gary; Byers, Rebecca; Cox, Tom; Drews, Roger; Farrell, Janice; Green, Donald. ROW TWO: Green, Antoinette; Gross, Nancy; Heer, Bonnie; Hibbs, MaryAnn; Hollister, Judith; Hummon, Elaine; Klapfish, Mike; Krauss, William; Leak, Dale. ROW THREE: Maneval, Russel; McQuillin, Janice; Nigh, Sue; Parrott, Sharon; Prala, Shirley. ROW FOUR: Rassom, Robert; St. John, Richard; Shaw, Kenneth; Shine, Pat; Stark, Judith. ROW FIVE: Starsky, Susan; Stiles, Bonnie; Strahm, Joan; Wallace, Gerald; Whitaker, Charlene. ROW SIX: Winkle, Barbara; Bray, Letty.

Room 253 Alice Perkins

TOP ROW (L. to R.): Bennis, Philip; Bochner, Madelyn. ROW TWO: Clark, Helen; Cook, Martha; Fritz, Diane; Gladfelter, Doug. ROW THREE: Hawk, Pamela; Hayes, Tim; Holmes, Judy; Hostetter, Diane. ROW FOUR: Jones, Bette; Keaton, Bob; Killam, Larry; Kloster, Kenneth. ROW FIVE: LaCourse, Rollin; Ludgate, Jack; Manz, Shirley; Moldiney, Gary; Myles, Michael; Parker, Judiann; Permutter, Laurie; Pohl, Richard; Powell, Judy; Ray, William. ROW SIX: Russ, Jerry; Seger, Linda; Shapiro, Dave; Solberg, Dolores; Stein, Joyce; Stewart, Virginia; Swan, Judith; Warner, Carol; Williams, Judith; Zollinger, William.

Room 326 Amy Kimpton

TOP ROW (L. to R.): Ackland, Terry; Austin, Maryarthur; Bears, William; Bohn, Randy; Chisholm, Jackie; Christensen, Kurt; Dietch, David; Goodman, Janice; Hoffman, Jerry; Whitman, Deanna. ROW TWO: Hostetter, Don; Johnston, Edwin; Leichtaner, Richard; Lindsey, Joel; Mansfield, Barbara; Mayfield, Larry; McAnally, Shirley; Neuhaus, Tom; Perry, Diane; Priddy, Nancy. ROW THREE: Ransom, William; Roe, Janice; Rowley, Eileen. ROW FOUR: Stevens, Sondra; Sutter, Darla Jean; Taylor, Jim. ROW FIVE: Wall, Donna May; Weaver, Margaret; Wisniewski, Evelyn.

Room 227 Clark Folgate

TOP ROW (L. to R.): Ball, Nancy; Barthold, Mary Ann; Borought, Carol. ROW TWO: Dickson, Thomas; Fisk, Suzanne; Fox, Lila; Goldman, Edward. ROW THREE: Guidry, Nelson; Hill, Carolyn; Knauer, Jerry; Lange, John. ROW FOUR: Leake, Rosalyn; Lytten, Judy; Mathews, Kent; McKitrick, Joy. ROW FIVE: Parsons, Ken; Poffenbaugh, Charlene; Quertinment, Tom; Robinson, Jeffery; Rodgers, Dienna; Russell, Dennis; Sampson, John; Schaefer, John; Shadix, Ernest; Steffens, Marion. ROW SIX: St. Aubin, Larry; Truax, Elizabeth; Tender, Norman; Thorson, Donise; Urivitz, Lynn; Van Wormer, Bonnie; Weber, Terry; Witte, Mike; White, Ronnie; Ziems, Sally.

BAND

Room M-15 Jack Tongring

TOP ROW (L. to R.): Adams, Steve; Baker, Philip; Bearss, Carolyn; Beck, Carol; Beebe, Brooke; Blanchard, Sandy; Blank, Richard; Boza, Dick; Brooke, Karen; Bruns, Bob. ROW TWO: Buffington, Joyce; Bush, Dick; Carnahan, Charles; Clark, Edwin; Ehrmin, John; Fredrich, Richard; Fuller, Shelby; Galliers, Gary; Garrison, Judy; Gottschalk, Larry. ROW THREE: Hannes, Fred; Harrah, Mike; Hauschild, Thad; Heckert, Charles; Helm, Chris; Hershman, George; Heywood, Diane; Holmes, Robert; Huckaba, Tom; Jacquemotte, Jim. ROW FOUR: Kear, Duanne; Kimple, Judy; Kirby, Dick; Kary, Gloria; Kuohn, Bill; Liberman, Anita; Losie, Dianne; Maze, David; McKitrick, Pam; Mikesell, Carollene. ROW FIVE: Minneker, Larry; Mittendorf, Ann; Moore, Judith; Morgan, Frank; Parker, Richard; Platfoot, Jerry. ROW SIX: Plush, Wayne; Reape, David; Redrup, Dorinda; Reynolds; Sherron, Richie, Carl; Riggs, Jim. ROW SEVEN: Sampsel, Ronald; Samuelson, Don; Schafer, Carl; Shapiro, Maudette; Smolinski, Rosalie; Stahl, John. ROW EIGHT: Stevenson, Bruce; Stewart, Sandra; Stoolmiller, Allen; Suchomma, Judy; Swanback, Donna; Wade, Susan. ROW NINE: Warrington, Sandra; Washing, Craig; Webb, Thomas; Werner, Kay; Willing, Am. ROW TEN: Wilkins, Janet; Wolf, Noel, Wrage, Carolyn; Wrest, Suzanne; Zaugg, Wynne; Zbinden, Tom.

CLASS ACTIVITIES

Complete concentration in the library.

Not only do we see DeVilbiss students seated in their classrooms, but we also see them engaged in many other activities. Familiar sights at DeVilbiss High include the following scenes: library research work, dances, plays, morning announcements, the magazine drive, and the last farewell to the school at three o'clock.

It was a lucky lass who was invited to the student council dance.

Doug Jordan, Martha Baynham, Dan Jackson—protagonists in the senior play, **Our Town.**

Anytime left for homework? ? !

Halls echo with the noises of a busy school.

The hustle and bustle of the magazine drive.

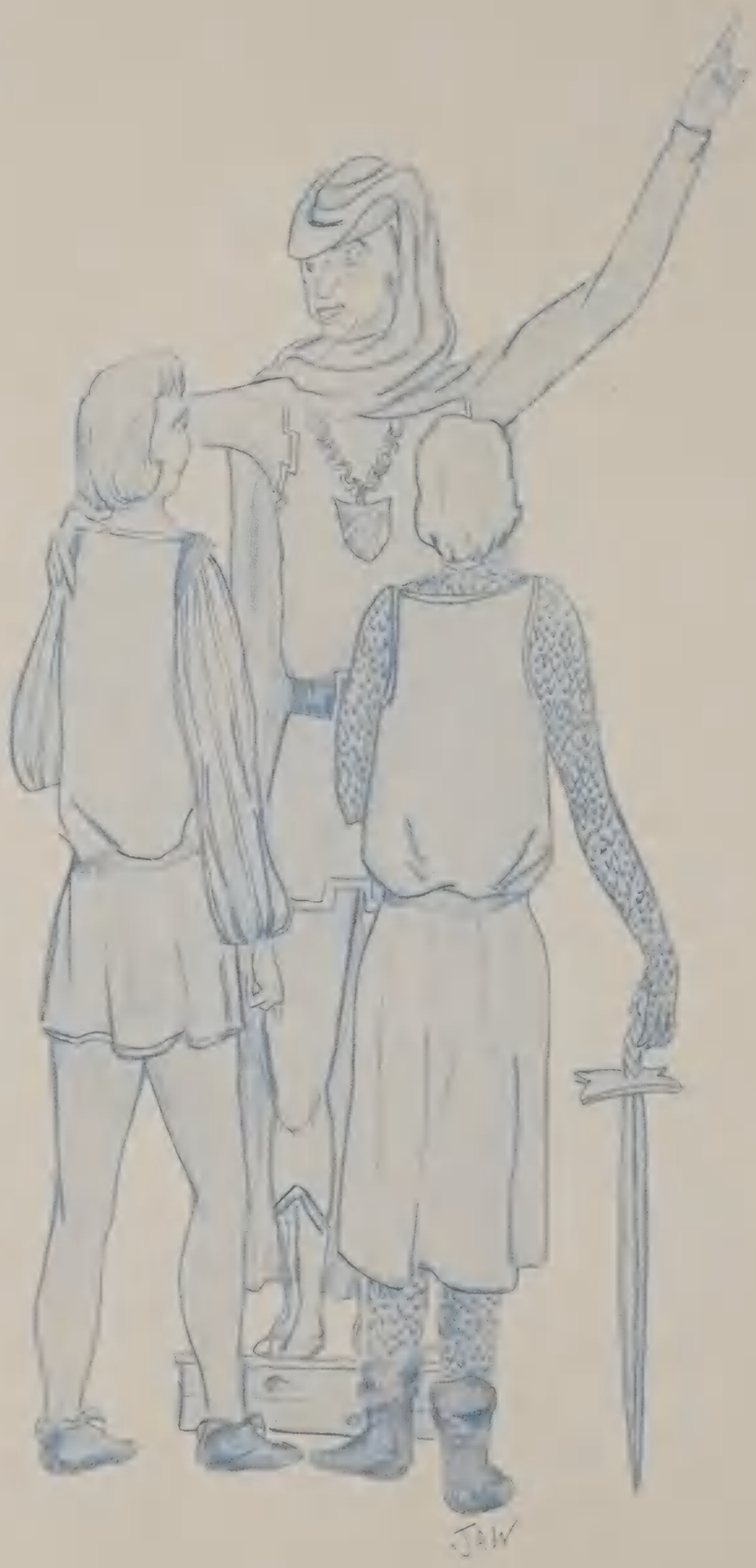
JAW

Tale Of Student Life

This is one part of a story—a story of those events which develop and mold a high school and its people. There can be no more appropriate subject to treat initially in the realm of student activities than that organization which represents the student body. A Student Council can offer a training ground for leadership, an organization for character building, and a laboratory of citizenship. Above all, the Student Council represents an ideal held supreme by all free people—the ideal of democracy. Through the years the DeVilbiss Student Council has not only contributed many things to the school but has also promoted fine inter-scholastic relations, student-faculty co-operation, and the general betterment of the school. In this twenty-fifth year, DeVilbiss will be host to the National Conference of the National Association of Student Councils. DeVilbiss has ever been proud of its publications. The Prism "breaks school life into colorful news." "At the end of the rainbow" —there you will find the DeVilbiss Pot O'Gold. The need of stage curtains and athletic equipment led to the birth of a variety show known as Deviltries, produced annually as a result of the initiative of youth. DeVilbiss is also proud of its excellent choirs and its band. DeVilbiss stands as a monument to her people—administrators, teachers, and students. All have contributed to these halls and walls, steps and stairs that we call DeVilbiss.

Ronald Gregg

President of Student Council

"A learned man, at least he sounded so;
In jurisprudence wise; knew all the laws:
A busier man than he you'd find nowhere,
Yet he seemed busier than he was, I'd swear."

The Lawyer—**The Canterbury Tales**
Geoffrey Chaucer

STUDENT COUNCIL

For twenty-five years DeVilbiss has had an excellent Student Council. Because DeVilbiss was a new school, bound by no traditions, the governing body had a good opportunity, first to make experiments and then to inaugurate a new form of student government. The experiment has been successful, for the Student Council at DeVilbiss is not just a name, but an active organization. Robert Metzler, the first Student Council president, appointed the eleven Commissions as follows: Athletics, Clerk of the Board, Finance, Justice, Organizations, Publications, Publicity, Scholarship, Service, Social Welfare, and Welfare. Since 1931, the Scholarship Commission has been discontinued and the following have been added: Assemblies, Awards, Student Activities, School Service, and National Service. The Student Council in its first year selected school colors, organized clubs, provided for hall patrols, and started intra-mural athletics for the pupils unable to qualify for varsity teams. Through the years that followed, the Student Council continued to serve faithfully in its attempt to better DeVilbiss for the students and faculty. It has encouraged and introduced policies having as their objective the improvement of the school. When the ensuing years brought unforeseen problems the Student Council took the initiative in meeting and solving them. Their policy then, of placing the interest of the school above others, has continued until the present. Among the activities this year, was the holding of a workshop for all homeroom representatives to orient them with the aims and procedures of the Student Council. The Student Council completely revised their constitution and reorganized the disciplining system. A fitting climax to the Student Council's work was the selection of DeVilbiss for the meeting of the National Student Council Convention to be held in June in which representatives from all parts of the nation will meet and discuss the functions of student government in the high school. Student government has established itself as a vital part of the high school program. Democracy in miniature is employed and enforced through the function of the representative Student Council. It is essential as a link between the student body and the administration and faculty. In its silver anniversary the Student Council can look back to years of trial and triumph—in the future it can look to years of continued achievement.

Dick Alexander
Finance

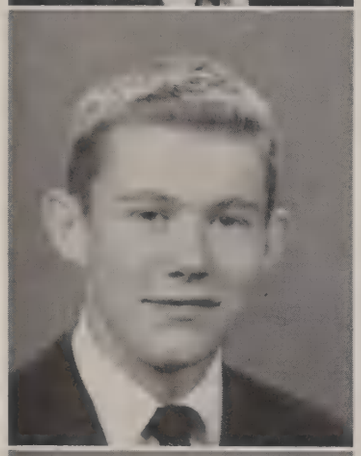

Bart Burkhalter
Organizations

Martha Curtis
Social

Bob Fessler
Student Activities

Dan Jackson
Guidance

Larry Kass
Publications

Jim Lange
Athletics

Janice Van Wormer
Awards

Marisue Skinner
Clerk of the Board

Ron Gregg
Student Council President

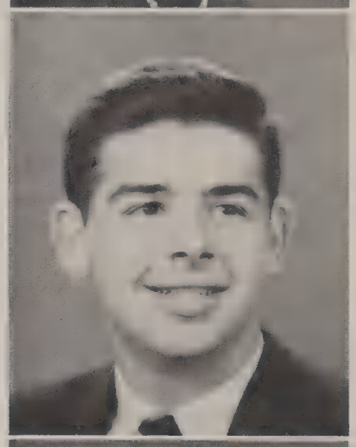

Don Silverman
Assemblies

Bill Rutchow
School Service

Jo Ann Powell
National Service

Carolyn Leake
Welfare

Mary Ann Lindsey
Publications

Sigred Mayfield
Publicity

POT O'GOLD

(L. to R.): Sally Bush, Janet Zucker, Mary Ann Lindsey.

Located in a corner of DeVilbiss is a large room labeled the Pot O'Gold. In this room one is certain to hear many noises marking the confusion and tribulations in planning and publishing a yearbook. Janet Zucker, Co-editor, with her staff consisting of Julie Baker, Sandra Jones, Diane Hamilton, Nancy Parks, and Judy Elwell, was in charge of the literary work, faculty and administration, and the anniversary section. Sally Bush, Co-editor, had a staff consisting of the following: Nancy Carr, Judy Wheeler, Judy Weigand, Carol McKechnie, Lee Strader and Pat Dailey. This section of the staff managed the classes. Mary Ann Lindsey, Co-editor, along with Ann Cofer, John Wiseley, Linda Miley, and Dick Will took care of organizations, student life and girls' and boys' athletics. Sybil Sharpe, Business Manager, had the following assistants: Jane Klinck, Julie Cole, Ned Burkhalter, Bart Burkhalter and Dick Alexander. Judy Wheeler did the art work for the yearbook. Peter Bauer and Harris Schiller, panel editors, Margie Miller, typist, and Paul Valliquette and Linda Rittenhouse photographers, completed the Pot O'Gold staff.

Nancy Carr.

STANDING: Dick Will, Linda Rittenhouse.
SEATED: Sandra Jones.

Harris Schiller.

Lee Strader and Carol McKechnie

Sally Bush, Miss Elizabeth Papps

Linda Miley, Peter Bauer, Judy Wheeler, Dianne Hamilton, Anne Cofer.

Nancy Parks, Janet Zucker, Julie Baker.

John Wisely, Margie Miller, Paul Valiquette.

Judy Elwell, Patty Dailey, Judy Weigand.

Ned Burkhalter

Sybil Sharpe, Jane Klinck.

Mr. Norman Stalker, Julie Cole

POT O'GOLD

Can you imagine purchasing the Pot O'Gold in sections instead of in a volume form? Well, that was the manner in which the first issues of the Pot O'Gold were sold in 1933. Thus each student could purchase the section that he most desired. Under the supervision of the advisers, Miss Rose Bloom, Miss Florence Cooper, Mr. Louis Mathias, Miss Ruth Smith, Miss Mildred Pasch and Mr. Norman Stalker yearbook standards have been set which will be difficult to surpass. The first book used for its theme "DeVilbiss" and it consisted of many pictures of the school plus those of the students and clubs. During the Pot O'Gold's second year, the Student Council undertook the annual as a major project and subscriptions were secured through the Student Council representatives. Although the Pot O'Gold has changed considerably from 1933 to the present, the same hard work and energy goes into the publication, for annuals are not made in a day. The staff keeps busy all year taking care of subscription soliciting in the homerooms, taking photographs, and all the other nameless tasks necessary to turn out a publication. Thus, the staff and the advisers, Miss Elizabeth Papps and Mr. Stalker, have composed a yearbook they can be proud of and one that fulfills the aim of the publication—"the boosting of DeVilbiss High School." Success or failure depends to a certain extent upon the editors. The Pot O'Gold would like to pay tribute to the editors who through the years have established it as an outstanding yearbook.

1933 .....Reva Calkins
1934 .....Jamille Jamra
1935 .....Betty Hartman
1936 .....Kay Sharpe
1937 .....Eleanor Dunham
1938 .....Nancy Lamb
1939 .....Margery Staler
1940 .....Marilyn Shields
1941 .....Dorthea Collins
1942 .....Alice Ohlinger
Connie Underwood
1943 .....Jean Spaulding
1944 .....Marjorie Frey
1945 .....Peg Bartholomew
1946 .....Bud Boesel
1947 .....Janie Schnider
Betty Jo Chilcote
1948 .....Beulahjean Markus
Jim Villwock
1949 .....Carol Garn
James Barkenquast
1950 .....Norman Roulet
1951 .....Barbara Tussing
1952 .....Don Barnby
1953 .....Philip Schaefer
1954 .....George Roby
1955 .....Mary Gaffney
1956 .....Janet Zucker
Mary Ann Lindsey
Sally Bush

THE PRISM

With the opening of school in 1931 came the first copies of the Prism, the paper that "breaks school life into colorful news." Under the capable and efficient adviser, Miss Elaine Hirth, the publication won many class honor ratings. During this first year the various departments of the paper were started which still function today. In the fourth year of its existence, the editions of the paper were printed in our own school. Also, the staff sponsored the DeVilbiss chapter of the Quill and Scroll, an honorary journalistic society. In the same year, Miss Bloom and a committee for the Prism staff visited the governor and were successful in having Upton Avenue widened and paved. During the war the Prism staff printed a literary supplement and an issue in tribute to the DeVilbiss boys serving in the armed forces. The combined business and literary staffs organized a very successful war bond drive to buy sixteen jeeps. The Prism continues to be a well-edited and interesting school paper which the students anticipate reading every two weeks. Much credit is due to the two faculty advisers, Miss Rose Bloom and Miss Elaine Hirth. The advisers have aided the staffs of the Prism through the twenty-five successful years of bringing the prominent and recent occurences of school events to the students themselves. The Prism has established itself as a necessary part of the DeVilbiss school year. We honor, therefore, the past editors who have helped achieve this goal.

1933	Mason Baer	1945	Julia Pinkerton
1934	Mary Hill	1946	Diz Zackrisson
1935	Florence Buser	1947	Katy Crothers
1936	Betty Adams	1948	Marilyn Hamann
1937		1949	Norman Thal
1938	Robert Walker	1950	Marilyn Wilson
1939	Virginia Dingman	1951	Bruce Steinhauer
1940	Frances Williams	1952	Anne Fowler
1941	Dolly Penske	1953	Carole Olen
1942	Mark Levey	1954	Susan Thal
1943		1955	Virginia Craig
1944	Joan Boote	1956	Larry Kass

PRISM

Larry Kass

Miss Elaine Hirth

Miss Rose Bloom

Each Tuesday when you buy your Prism, the staff has already begun work on the next issue. The newspaper, which is published bi-monthly, is managed completely by the students. Larry Kass, Editor-in-Chief, has the following associate editors: Phyllis Lowell, Sara Ruffin, Gary Long, Scotty Harah, and Jane Mundy. Working on the first page are Beverly Artz, Ella Bort, Mary Ann Roth, and Marjorie Shenson. The second page is written by Carol Fleck, Sharon Knauf, Donna Lipman and Prudy White. The third page staff consists of the following: Sonnie Nissen and Roberta Jaffee. With the fourth and final page of the Prism one may find Janet Koester and Beryl Ravin occupied. The business staff consists of Dan Jackson, Ruth Lichendorf, Richard Champe, June Rose, Dave Leach, Alan Seven, David Shall, David Stone, and Tom Nischiwitz. Photographers Bob Morawski and Douglas Poling complete the Prism staff.

Prudy White, Carol Fleck, Donna Lipman, Phyllis Lowell, Sharon Knauf, Ruth Lickendorf.

STANDING (L. to R.): Alan Severn, Dick Champe, David Shall, Dave Leach, Dave Stone. SEATED: June Rose.

STANDING (L. to R.): Mary Ann Roth, Ella Bort, Janet Koester, Sara Jane Ruffin. SEATED: (L. to R.): Jani Mundy, Sonnie Nissen.

STANDING (L. to R.): Beryl Ravin, Dave Pugh, Gary Long, Dan Jackson. SEATED (L. to R.): Scotty Harrah, Bob Morawski.

Photo—LaVerne Alexandre

(L. to R.): Sandy Blanchard, Judy Kimple, Rosalie Smolinski, Pat Mathias, Phil Zaugg, Joyce Flatt, Pat Cully, Judy Schomma, Dee Heywood.

MAJORETTES

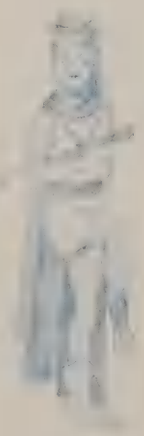

We all have seen the DeVilbiss band on parade rhythmically led by eight lively, lovely majorettes dressed in their sparkling uniforms, who tempt the onlookers to join in the marching. The Rockettes of New York have nothing on our Majorettes when it comes to precision dancing and marching, as the shows at half-time have proved. Not only do they perform the intricate steps during the half-time, but they also wear costumes based on the theme of that week's performance which they make themselves. Their designs range from simple pinafores to very elaborate creations. Marching season begins two weeks before school opens. At this time the girls learn the standard routines. Each Monday thereafter, the girls work out a special routine for the new show to be given at the next game. In addition the Majorettes ushered at several band concerts, and marched in parades. They performed at school mass meetings and proved excellent hostesses when they entertained the majorettes from Charleston.

BAND

Strike up the Band! And here they come—the DeVilbiss High School marching band consisting of eighty-five members decked out in their black and orange uniforms with white spats. This band, starting with fifty-one members, was founded in 1931, when the school opened, under the direction of Mr. Guy V. Sutphen. Mr. Sutphen wrote the "DeVilbiss Marching Song" and the Alma Mater. Mr. Henry Page donated the first uniforms. They were replaced in 1941 and again in 1954. The band performed many unusual and entertaining shows before football games and during half time in the fall. They also enlivened the school spirit by playing at pep meetings. The football game performances, pep meetings, parades, and concert entertainment were all under the most able leadership of Mr. Jack Tongring, who has been the band leader since 1953.

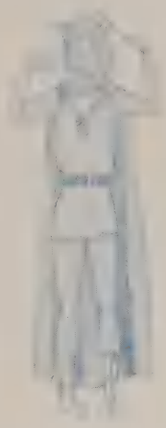

Steve Adams, Philip Baker, Carol Bearss, Richard Blank, Brooke Ellen Beebe, Carol Black, Sandy Blanchard, James Bonkowski, Dick Bozo, Karen Brooke, Robert Burns, Joyce Buffington, Dick Bush, Charles Carnahan, Edwin Clark, Pat Cully, John Ehrmin, Joyce Flatt, Richard Fredrick, James French, Robert Friedman, Jerry Frye, Shelby Fuller, Gary Galliers, Judy Garrison, Larry Gottschalk, Fred Hannes, Michael Harrah, Thad Hauschild, Charles Heckert, Chris Helm, Marcia Herman, George Hershman, Mary Hetzel, Diane Heywood, Gary Hill, Bobby Holmes, Tom Huckaba, Jim Jacquemotte, Duane Kear, Judy Kimple, Dick Kirby, Gloria Kory, Bill Kouhn, Anita Liberman, Don Lichtenwald, Diane Losie, Jack Lott, Pat Mathies, David Maze, Pam Mckitrick, James Michelsen, Carollene Mikesell, Larry Minneker, Ann Mittendorf, Judith Moore, Frank Morgan, Richard Parker, Jerry Platfoot, Wayne Plush, Dave Reape, Dorinda Redrup, Susan Reeve, Sherron Reynolds, Carlton Richie, Jim Riggs, Ronald Sampsel, Don Samuelson, Carol Schafer, Sue Schaub, Maudette Shapiro, Paul Shindell, Karl Simon, Rosalie Smolinski, Dale Snyder, John Stahl, Bruce Stevenson, Sandra Stewart, Allen Stoolmiller, Judy Suchomma, Donna Swanbeck, Susan Wade, Sandy Warrington, Craig Washing, Thomas Webb, Caroline Weeks, Paul Weinman, Kay Werner, Karen Wilcox, Janet Wilkins, Noel Wolf, Carolyn Wrage, Suzanne Wrest, Philip Zaugg, Wynne Zaugg, Thomas Zbinden.

Photo—LaVerne Alexandre

A CAPPELLA CHOIR

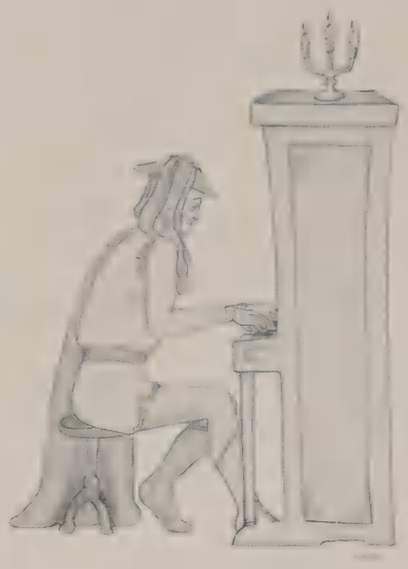

Do—Re—Me—Fa - - - - these are the sounds you are likely to hear if you venture too near room M-1. This is where our famous A Cappella Choir practices. However, they haven't always "had it so good." When the A Cappella Choir was first organized by Mr. J. Philip Zaugg in the fall of 1944, the twenty-two members used the stage during lunch and homeroom periods to do their practicing. This year the choir consisted of seventy-two members who gave performances before the National Convention of Music Teachers, the State Physical Education Convention, and the Area Federal Teachers Convention. According to custom, they participated in the Area High School Choral Festival at the Art Museum, the school Mid-Winter concert, Deviltries, and the Baccalaureate Service.

Mr. J. Philip Zaugg, Director; Mary Lou Anteau, John Bacon, Brooke Bandfield, Dave Barkenquast, Leon Bathel, Joyce Bearss, Linda Berger, Joe Black, Shari Black, Doug Blessing, Carol Brownley, Nancy Carr, Jack Chapman, Ann Cofer, Nancy Dais, David Deitch, Anita Duncan, Priscilla Eichenlaub, Carol Emery, Nancy Gamble, Dean Hartwig, Tom Haverfield, Emily Heer, Willis Hicks, Tom Holliger, Howard Imhoff, Joan Jackson, Alex Johns, Linda Ketterman, Janet Kimble, Sharon Klein, Don Keim, Barb Kolacki, Mary Ellen Lease, Ron Lindower, Geri Lorber, Ida Likins, Jerry Masters, Pam Mayo, Bob McCrie, Jon McDowell, Gilbert Meyer, Pat Neal, Barbara Neff, Tom Nischwitz, Tom Owens, Brenda Paquette, Doug Poling, Jo Powell, Gerda Priessendoefer, JoAnn Rahm, Ken Roberts, Betty Rutchow, David Schafer, Kay Schroeder, Richard Schroeder, Laura Scoville, Judy Schweitzer, Barbara Seibold, Mary Simmers, Sharon Smith, Barbara Spross, Jim Terry, Jim Utz, Barbara Whitaker, Dave White, Karen Wilcox, Larry Wilcox, Max Zahrndt, Kirsten Zaugg, Phil Zaugg.

(L. to R.): Linda Miley, Patsy Radunz, Louise Cox, Carolyn Leake, Nancy Yeagle, Betsy Radunz, Sue Kaufman.

CHEERLEADERS

The seven varsity cheerleaders who were chosen in the spring by the student body practiced all summer to perfect their routines. In September, freshmen were invited to try out and nine were picked to be the lightweight cheerleaders during the basketball season. Projects and accomplishments of this year's cheerleaders were obtaining a membership in the National Association of Cheerleaders, getting new uniforms, revising motions for four cheers, creating five new cheers, and painting the DeVilbiss Tiger. To promote good will and to further the cause of good sportsmanship during all athletic events they sent cokes to the cheerleaders of the opposing team during halftime and they held a slumber party for the visiting Charleston cheerleaders. Cheerleaders are important to a school for they stimulate into open expression the enthusiastic feelings of the student body. They serve as a link between the players on the team and the spectators in the cheering section. Not only do they stir the school spirit of the students, but by so doing they also inspire the players to go forth and win.

Linda Miley, Nancy Yeagle.

Mr. Pollman, Faculty Adviser

DEVILTRIES . . .

TWENTY-THIRD PRODUCTION

It was called "Fantasy in Rhythm." It was a story of a journey made by four children from home to a witch's cave, then to fairyland, and home again. This was the theme of the 1956 Deviltries. The hard work of the whole cast, of the committees, of the student directors, and of Mr. Norman Pollman helped to make this an excellent production. For twenty-three years Deviltries has been a part of student life. In 1932, the first year of the school, the board could not send DeVilbiss money for the necessary equipment because of the depression. Therefore, there were no pianos, no curtains and drapes, no movie projectors, and no public address system. During 1932 the need for funds brought forth the idea of a money-making carnival. It was in 1933 that Mr. Louis Mathias suggested a talent show, the Deviltries, as a means to raise money. Since it was such a success, it was made an annual affair. "You will always remember DeVilbiss" was the theme Mr. Louis Mathias used for his annual productions. While he was in the service, Mrs. Carrie Whaley directed the Deviltries. It was just a few days before the 1947 production that Mrs. Carrie Whaley was killed in an automobile accident leaving the choral number, "Preludes to Eternity" as a memorial. Miss Frances Griffin was the next adviser of Deviltries. We shall never forget the excellent performances done during her reign as a Deviltries producer. Of course we must not forget our present adviser, Mr. Norman Pollman, who, with patience, understanding, and knowledge of talent shows, has been a favorite among the students. The Deviltries production is an extravaganza written, produced, directed, and publicized entirely by students. Many of the cast members from our DeVilbiss performances have gone into the field of entertainment for a career. It is a hard piece of work with many weeks of rehearsals. However, on the last night of Deviltries, everyone receives the satisfaction of a piece of work well done. Tears and joys, and happy times and friendships are all part of the wonderful annual productions called Deviltries.

Mary Stewart, Chairman

DEVILDOGS
DEMILTIES
FANTASY
RHYTHM

DREAM ST

MORAWSKI

WE HONOR OUR PAST DIRECTORS

Mr. Louis Mathias

November twenty-first, 1947, proved to be a sad day for DeVilbiss; for it was on this day that Mr. Louis Mathias died. As a faculty member and director of extra-curricular activities, he was known to all as a man who put everything he had into DeVilbiss. Louis Mathias had a vital part to play and he played it with enthusiasm. He had experienced the thrills of sport, in which he was a champion, of travel, of teaching, of playwriting and acting, of club leadership, of service to his nation, of friendship and the esteem of his fellow-being. It was a full life, a life rich in labor and service. From the days before the school opened until his death, he worked for DeVilbiss. Mr. Mathias originated and directed the Deviltries. "You will always remember DeVilbiss" was the theme he used for the annual productions. He led the Student Council, taught chemistry, guided activities, and taught everyday living. His office was the clearing house for problems and questions. While Louis Mathias served as Lieutenant-Commander in the Navy, DeVilbiss anticipated his return. In the fall of 1947 the wish was fulfilled. Again his figure became familiar in the halls of DeVilbiss. His spirit still lives. We will always remember Louis Mathias as he remembered DeVilbiss.

Mrs. Carrie Whaley

Interested and animated, blue eyes sparkling and lips smiling, Mrs. Whaley put the final touches on Scene IV of the 1947 Deviltries. She loved this scene where, earth left behind, the space ship soared into the highest heavens. The music must soar too and she had planned it that way, fitting into her scheme the finest and best of all. At the end because of its message as well as its beauty, she had put the lovely choral number, "Preludes to Eternity." Lights, scenery, music—all were arranged now. Then she stepped out into twilight, tired but satisfied. "It's going to be good," she said. A few hours later she herself had slipped into eternity leaving Scene IV as a memorial that seemed almost foreordained. The song was to be the climax of an unusual scene. The scene was the climax of a great show; the show was the climax of a gracious and vital life for which it truly was a "prelude to eternity." But for those of us who knew and loved her, for a long time to come, Carrie Whaley will stand in the wings, and walk the halls, interested and animated, blue eyes sparkling and lips smiling, putting the final touches on some of the innumerable things she was always doing for DeVilbiss.

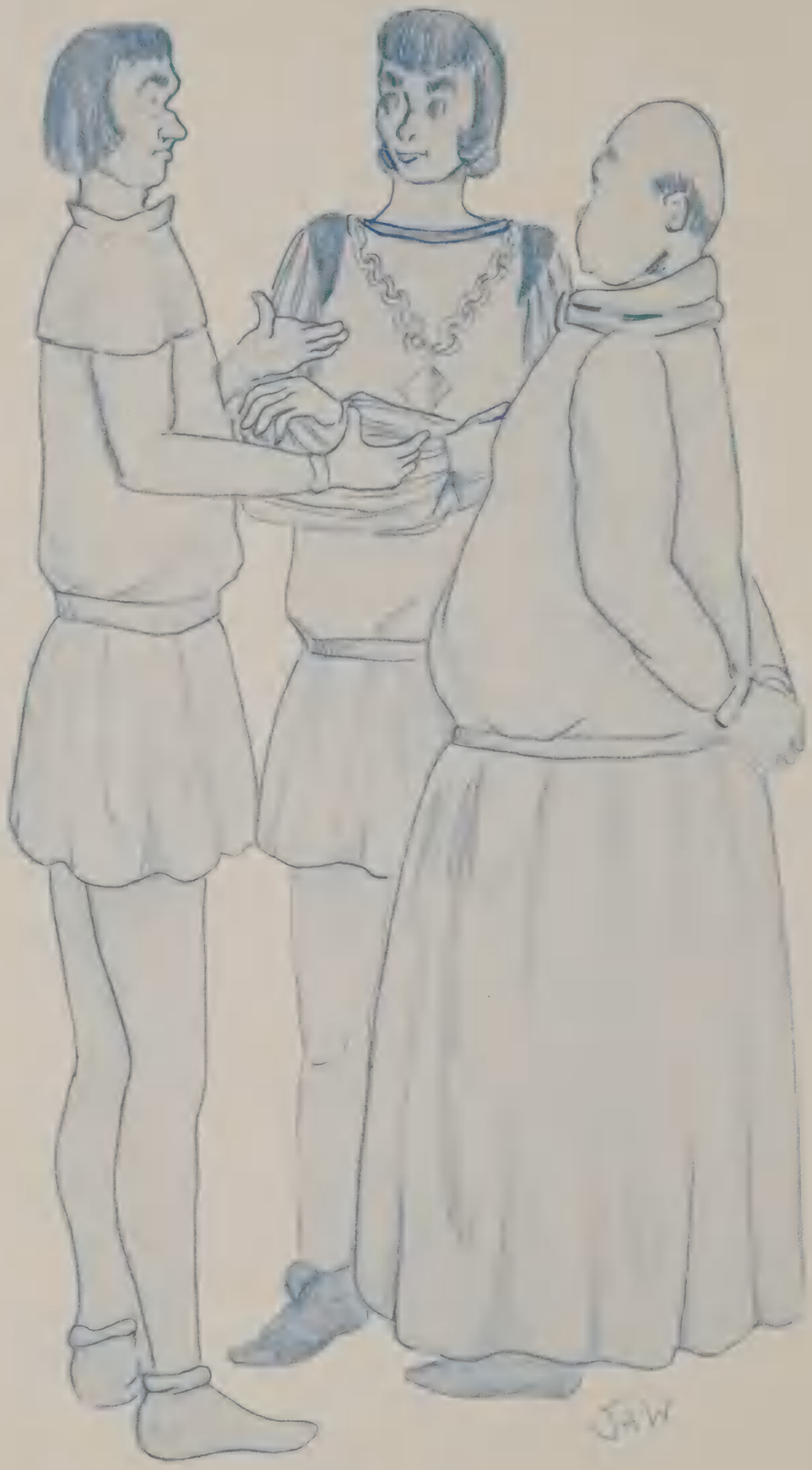
JAW

Tale Of Organizations

"When two bells ring, during activities hour on Friday, all students will attend club meetings. This will be the regular procedure for the rest of the year." Ding, dong, ding. This was the DeVilbiss High School club program introduced in 1932. Attendance was no problem since every student was enrolled in a club and attended its meetings. To provide for the interests of the students, clubs were offered in a wide variety of categories. Literary, language, and social organizations flourished. However, there was even a "Relaxing Club" for those who felt the need of developing this art. The Peries, Phils, and Zets were very popular as were two Camera Clubs and a Music Club. That year and in the days that followed (long after the meetings during school hours were abolished), students flocked to homes for gatherings of such groups as Science, Art Guild, Boosters, and Pioneer Rifle Clubs. Sorelles and Altae Pullae were two very active social groups. To match the boys' Hi-Y Clubs, the girls enrolled in Friendship Groups. The members of the N.E.W.S. Club published the "Compass," and the Scribblers published a magazine complete with art work. Mostly, clubs met for companionship and academic activities. They early demonstrated their interests in giving service and in helping others. Thus, they were paving the way for the unprecedented leadership that service organizations have displayed these past ten years.

Robert Rettig
Assistant Principal

Rose Bloom
Prism Adviser

. . . . . "For poorer men
He'd thresh and dig and plow—work all the day
In heavy toil without expecting pay."

The Plowman—**The Canterbury Tales**
Geoffrey Chaucer

TOP ROW (L. to R.): Barbara Spross, Sharps and Flats; Margie Miller, Zetalethean; Karol Ludwig, Sophomore Y-Teens; Carolyn Thorson, Family Living; Martha Curtis, Senior Sorelles; Eleanor Baum, Future Nurses; Sue Morrison, Philelethean; Bonnie Kurth, Der Deutsche Verein; Sharon Jaynes, Equestriennes; Sue Soloman, World Affairs; Sonnie Kenneman, Thalians. ROW TWO: Vernon Albright, Delphians; Charles Whittier, Dramatics; Craig Washing, Quill and Dagger; Dave Leach, Stamp and Coin; Tom Merritt, Engineering; Ken Keller, Forum; Alan Severn, Debate; John Bacon, Astronomy, John Kinker, Dolphins; Carol Odd, Argonis; Tom Lent, Chess; Steve Basch, Key. ROW THREE: Gay Crawford, Sisco; Janet Simon, Voeethians; Pat Burleigh, Tri-D; Sharon Kaplan, Debutantes; Carole Goodwin, Junior Sorelles; Ginny Colway, Sub-Debs; Nancy Voltz, Charlemos; Janet Zucker, Future Teachers; Sandra Jones, La Alianza; Judy Elwell, Periclean.

INTER-CLUB COUNCIL

"To cordinate the activities of all school clubs, to aid clubs in achieving their purposes, and to enrich school life through a well-planned and well-organized club program—these are the purposes of the Inter-Club Council. The Inter-Club Council consists of one elected representative from each club and an I.C.C. Executive Committee has recently been established. Executive Committee members, in addition to the officers, this year were Mike Wahl and Jerry Howard. The Year's activities started with the annual Inter-Club Tea in September. At Christmas, the Little Brown Jug award was again given to the club designing the best decoration. Other projects of the Council included a workshop for club officers, a tea for club presidents, and the annual I.C.C. Banquet, which culminated the Year's activities. The Council also discussed establishing a scholastic award, revised the rules governing clubs, and held information meetings for prospective club members. As in the past, the Inter-Club Council has encouraged cooperation and understanding among all student organizations of DeVilbiss High School.

Officers: Mike Wahl, Executive Committee; Bob McCrie, President; Mr. Norman Klee-Adviser; SEATED: Tom Merritt, Secretary-Treasurer; Tom Johnston, Vice-President; Jerry Howard, Executive Committee.

TOP ROW (L. to R.): Margie Miller, Martha Curtis, Janice Van Wormer, Ronald Gregg, Don Silverman, Carolyn Leake, Barbara Sunderman, Nancy Parks. ROW TWO: Bart Burkhalter, Spencer Gilchrist, Bill Rutchow, Jerry Sell, Alan Severn, Dean Hartwig, Wallie Schnee, Dick Cosgrove, Harris Schiller, Larry Kass. ROW THREE: Helen Linkey, Mary Stewart, Phyllis Lowell, Mary Lou Anteau, Mr. Voss, Janet Zucker, Julie Baker, Mary Hetzel.

NATIONAL HONOR SOCIETY

The Thomas A. DeVilbiss chapter of the National Honor Society is a body in which membership is valued highly. In order to become a member a student must have achieved good scholarship as evidenced by his grades; good character shown in his attitude toward school work and in his relations with others; leadership ability reflected by his school activities and service as shown by his willingness to help others and also himself in becoming better citizens. Outstanding students of the Junior and Senior classes are selected by the faculty to become members of the Honor Society and new members are inducted formally in a ceremony in the auditorium. The purpose of the Society is to recognize and promote good scholarship throughout the school. Late this year the club elected as its officers: Harris Schiller, President; Julie Baker, Vice-President; and Barbara Sunderman, Secretary. These officers and Mr. David A. Voss, Adviser, faced the task of building the club into an active body. It is hoped that the Honor Society will provide an incentive for students of DeVilbiss High School to improve their work and distinguish themselves scholastically.

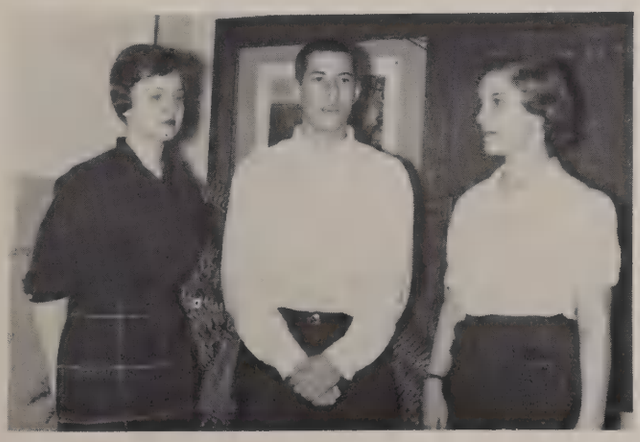

Officers: Julie Baker, Vice-President; Harris Schiller, President; Barbara Sunderman, Secretary.

TOP ROW (L. to R.): Susan Starsky, Nancy Benedict, Sally Hoffman, Janet Balk, Ellen Price, Jane Chapman, Donna Freer, Pat Gaynor, Karen Acklin, Lois Hear. ROW TWO: Cheryl Goodwin, Elaine Buffington, Sue Cook, Susan Trumpy, Ann Slaughterbeck, Sue Ann Snider, Judy Swan, Sally Owens, Elaine Winquist, Janet Kimble, Betty Jo Perkinson, Sandra Seward, Mary Arthur Austin. ROW THREE: Martha Gamble, Judy Innes, Dorothea Eitel, Nancy Duff, Miss Pasch—Adviser, Judy Moore, Nancy Hayes, Judy Stark, Eileen Krumm. ROW FOUR: Marsha Jaffe, Dee Snyder, Mary Ann Hibbs, Nancy Burkhalter, Carol Wright, Sandra Smith, Carolyn King, Martha Weniger, Diane Sidwell, Bonnie Kurth.

FUTURE TEACHERS

The Future Teachers Club, under the leadership of President, Mary Lou Luedtke, and the advisers, Miss Mildred Pasch, Mrs. Richard Luedtke and Mrs. E. D. Swan, meet on the first and third Monday in Room 126. The purpose of the club is to enable its members to study and identify the qualities, traits, and aptitudes which are basic to successful teaching; to acquire an understanding of the history and development of our public schools, and an appreciation of the contributions they have made to our democratic and free society; to secure accurate information on vocational opportunities in education; to aid in self evaluations and to participate in prevocational activities which are both exploratory and developmental in nature. They study college catalogues, members report on college requirements and scholarship opportunities. Speakers include members of our faculty, student teachers, and former members of FTA who are now teaching.

Officers: Barbara Spross, Vice-President; Diane Heywood, Treasurer; Diane Hamilton, Secretary; Janet Zucker, ICC Representative; Mary Lou Luedtke, President.

Officers: Eleanor Baum, ICC Representative; Sandy Gee, Treasurer; Mary Lou Anteau, Vice-President; Elaine Gladfelter, President; Sharon Ingeldue, Secretary.

FUTURE NURSES

Do you want to become a nurse? If you are interested in the nursing profession and have a "C" average, then you would certainly want to become a member of the Future Nurses' Club. The DeVilbiss chapter of the club was organized in 1949 by the area Future Nurses' Clubs and by the Future Nurses of America. Under the guidance of their advisers, Miss Faye Miller and Mrs. Gladfelter, they made favors for the Marigard Home, adopted a family to which they sent baskets and presents, and gave a bake sale to raise funds for their treasury. Tours through the various hospitals, attending the school plays, group Christmas caroling and a talent show at the State Hospital were also included in the activities enjoyed by the club this year. The girls held their meetings in the nurse's office or in the members' homes on Monday nights to plan their social and service projects. Under the capable leadership of their president, Elaine Gladfelter, this club has done a fine job in helping people who are interested in the field of nursing.

TOP ROW (L. to R.): Ellen Kohn, Pat Stuttle, Sharon Miller, Linda Droszcz, Barbara Kotowiz, Sue Koester, Judy Furr, Judy Robinson, Sharon Hadden. ROW TWO: Pat Cully, Emy Lou Drumm, Elfrieda Spohler, Ginny Garn, Linda Boldt, Judy Hammonds, Jane Duvindack, Jean Taylor, Sharon Apling, Sharlene Peugeot, Marianne Siemer. ROW THREE: Judy Clapp, Sue Knight, Janet Schock, Miss Faye Miller—Adviser, Joan Parker, Karen Kopien, Vicky Bauman.

If a visitor were present at a meeting of La Alianza Spanish Club, he might find that he couldn't understand the language; for all of the meetings of this club are conducted in Spanish. Organized in 1948, La Alianza, a member of the Student Pan American League, has brought together many students of Spanish who want to obtain a better understanding of the language and customs of the Spanish-speaking countries. This club has tried to live up to the honor it received last year as the "Outstanding Special Interest Club." Included in its programs were the showing of movies on Spanish dancing and pottery making, and speakers, such as Miss Ursula Schmidt, who showed her slides on Mexico, and Mrs. Gutchess, who told the club about the educational system of Mexico. Contributing a Christmas basket and a scholarship for a Latin American student were their service projects. Their social functions included a progressive dinner and the annual fiesta of La Alianza brought to the end a fine year's program.

Officers: Mary Ann Lindsey, Treasurer; Alice Kimbell, Recording Secretary; Wallie Schnee, Vice-President; Janet Zucker, President.

LA ALIANZA

TOP ROW (L. to R.): Beverly Hinde, Linda Miley, Nancy Yeagle, Donna Lipman, Toomas Volmer, Larry Davidson, Rick Richardson, Dick Haddad, Brian Johnson, Terry Peters, Warren McCandless, George Hershman, Bill Sanzenbacher, Jean Christie, Karen Ebstrub, Jerrie Beyer, Edith Boltz, Sandra Middlesworth. ROW TWO: Barbara Sunderman, Linda Rittenhouse, Martha Baynham, Nancy Boza, Sandra Jones, Miss Marian Smith—Adviser, Ginny Sinclair, Judy Wheeler, Irmgard Weideman, Betty Joe Perkinson, Ann Guerin. ROW THREE: June Rose, Nancy Parks, Ella Bort, Charlene Amundsen, Carol Shupe, Marianne Stroup, Kay Whitney, Sharon Klein, Julie Cole, Nancy Shaler, Sandy Underwood.

TOP ROW (L. to R.): Mudette Shapiro, Karen Krauss, Nancy Wildon, Carole Gerbie, Nancie Olen, Carla Smith, Marilyn Kohn, Gerry Oswald, Sally Schlatter, Barbara Berman, Theodora Artz. ROW TWO: Kay Krauss, Carolyn Bearss, Judy Krieger, Carolyn Durrant, Miss Ursula Schmit—Adviser, Beverly Pearson, Judy Perlinski, Ellen Glasson, Sue McConnell. ROW THREE: Sue Patterson, Barbara Hansen, Emmie Jeffery, Pat Aborn, Kirsten Zaugg, Hope Wohlstadter, Pam Mayo, Sandy Sauer, Sue Stead.

CHARLEMOS

Officers: Pat Weeber, Vice President; Nancy Voltz, ICC Representative; Carol Emery, President; Judy Wandtke, Treasurer; Margie Green, Secretary.

Charlemos Spanish Club was organized in 1950 with the purpose of better acquainting its members with the culture and customs of the Spanish-speaking peoples of the world. To qualify for membership, a student must have completed either one year of Spanish or one semester with an "A" average. At each meeting, held on the first and third Wednesday of the month in the members' homes, the program is devoted to the study of one South American country and supplemented by slides, movies, and speakers. Through the Pan American Union, Charlemos also cared for a Mexican family on special occasions, and sent gift packages of fundamental education booklets. A grateful reply was received from a teacher in Panama. A program of Spanish songs and dances was given at the Lutheran Old Folks' Home, and at the one-hundreth anniversary of St. Anthony's Orphanage. Other projects were the purchasing of flags for the classroom, giving a party for Mexican children, and holding a Spanish Fiesta in the spring.

TOP ROW (L. to R.: Ron Curson, Gary Ruhl, Tom Zbinden, Russ Arnold, Jon McDonell, Irwin Wexler, Cy Yoakam, Craig Washing. ROW TWO: Mel Shapiro, Dick Haynes, Dave Bernard, Paul Schlegel, Bob Sebok, Dave Lawrence, John Bortner, Gary Felker, Jon Harmon, Brian Johnson, Jack Lott, Ed Habbercamp. ROW THREE: Bruce Stevenson, Jerry Bannister, Dennis Rappaport, Miss Ursula Schmit—Adviser, Charles Vrooman, Charles Johnson, Julian Haase, Paul Moeller.

LOS GAUCHOS

Los Gauchos, the famous cowboys of Argentina, have a namesake in this newly organized Spanish club for boys. The club was formed to further the interest of the members in the music, history, and folklore of that country. To become members the boys must have completed one or more years in the Spanish department or one semester with an "A" average. The adviser of the club, Miss Ursula Schmidt, installed the officers, who in turn inducted the thirty-five charter members. Activities for the year included raising money to send educational literature to combat illiteracy in South America, a Christmas party with Charlemos, and a Pan American Day program. The club has helped its members by creating further interest in Spanish customs and ideas. The members, meeting the second Wednesday of every school month in their homes, have concluded a most successful and rewarding year with the help of John Dresser, their able President. Bigger and better plans are certain to be formed for the future of this new club.

Officers: Kenneth Keller, Treasurer; Kenneth Wodarski, Vice President; John Dresser, President; Phil Buell, ICC Representative.

TOP ROW (L. to R.): Carolyn Pirner, Garry Hayne, Lynn Ashton, Klaus Klein, Bob Kumnick, James Gerlack, John Sampson, Bill Ray, John Lehrer, Clara Aey. ROW TWO Bill Black, Peter Froehlich, Gerhard Preisendorfer, Richard Grob, Jack Bandrevics, Noel Hill, Bill Mattex, Mike Ordorica, Karen Brooke. ROW THREE: Susan Leighton, Karen Cady, Carolyn Huebner, Elfrieda Spohler, Nancy Spaulding, Brigitte Wiedermann, Irmgard Wiedermann, Gerda Preisendorfer, Carol Preis.

DER DEUTSCHE VEREIN

Officers: Jay Wanamaker, Treasurer; Diane Hamilton, Secretary; Bonnie Kurth, ICC Representative; Richard Swain, President; Mary Ann Diemer, Vice-President.

Der Deutsche Verein, one of DeVilbiss's newest clubs, has been busy planning an exciting schedule. A Christmas party with Woodward's German Club was one of the major events this year. Movies, speakers, and plays were also on the agenda. The purpose of the club is to learn more about German culture and gain more skill in using the German language. Under the able leadership of the Adviser Miss Alice Gerding, the meetings are conducted entirely in German. People passing Room 103 might hear "Wie geht es Ihnen?", How are you?". The only qualification for membership is to be or to have been a student of German. The club was originated many years ago in DeVilbiss and was reorganized again this year. The meetings, held the second and fourth Wednesday of each month, open and close with some gay seasonal German music. It is an organization such as this that inspires better understanding and world friendship.

STANDING (L. to R.): Tom Whitney, Joe Kohli, Gregg Schwalbert, Larry Francke, Richard Marx, John Bacon, Dave Severn, Bart Burkhalter, Peter Bauer, Karl Mueller. SEATED (L. to R.): Joe Black, Helen Linkey, Richard Johnston, Bob Garbe, Bill Wallis, Miss Samsen, Adviser.

ENGINEERING

Students with an interest in math and science are encouraged to join the DeVilbiss Engineering Society. Meetings are held one evening a month in members' homes. On their field trips, which are scheduled for each month, members have an opportunity to observe industry in action and to become acquainted with the various branches of engineering connected with these industries such as: electrical, chemical, civil, mechanical, and metallurgical. So far this year, interested members have been conducted through Willys-Overland and Doehler-Jarvis. Other programs for the year include demonstrations and displays by members, films concerning engineering, speakers from the various industries, and participation in the engineering exposition at Michigan State. Only in its third year of organization, the Engineering Society welcomes sophomore, junior, and senior students with a "B" average in math and no lower than a "C" in English. Miss Samsen, Adviser, gives enthusiastic support to club projects and at meetings.

Officers: Tom Merritt, ICC Representative; Dean Hartwig, President; Dick Champe, Vice-President; Harris Schiller, Secretary-Treasurer.

Do you have a mania for stamps or coin collecting? Then, the Stamp and Coin Club is for you. Organized in 1953, the purpose of this club is to promote interest in stamp and coin collecting both as a relaxing hobby and as an aid to education in stamps and coins. The club held its meetings in Room 118 on the first and third Wednesday of each school month. Various talks have been given by guest speakers such as their President, Allan Severn, club members, and Mr. David O. Voss, their Adviser. Several members have gained recognition and won prizes in area and national exhibitions. The club learned much about the history of this country and others revealed by stamps and coins. Also the club agreed that membership in the Stamp and Coin Club has helped them to learn each other's viewpoints and ideas on how to collect stamps and coins and has given them many enjoyable hours with their fellow collectors.

Officers: James Joslin, Treasurer; Alan Severn, President; Madelyn Weihl, ICC Representative; David Leach, Vice-president.

STAMP AND COIN

TOP ROW (L. to R.): Neumer McKarus, Jim Ellis, Dave Zentgrebe, Kenny Parsons, Jim Mielke, Dave White, Jim Garbe, Stephen Foster, Jim Duvendack. ROW TWO: Allen Stoolmiller, Jim Tellefsen, Jim Michelsen, Jim Lange, Dave Barkenquest, Dave Mowry, Howard Bachman. ROW THREE: Mike Wilson, Jim Jacquemotte, Kathy Newman, Mr. Voss—Adviser, Nancy Burkhalter, Larry Minneker, Tom Roth.

At five minutes after three o'clock on the second and fourth Tuesday of each school month in Room 118, the DeVilbiss Chess Club comes to order. Under the leadership of Mr. Davis Voss, as well as its President, Tom Lentz, the club has had many interesting and informative meetings. At these meetings the members play chess with each other on a competitive basis. Tournaments were held with chess clubs of other schools with the top players competing. The club, which teaches and improves the members' skill in the ancient game, is one of the oldest organizations at DeVilbiss. The 1955-56 Chess Club's projects were a food basket at Christmas and the distribution of chess sets to a veteran's hospital. The game of Chess, which sharpens the mind in thinking, is believed by most people to be extremely complicated and difficult to learn, but at these meetings everyone can see that just the opposite holds true. The club firmly believes that anyone interested would like the challenging game that Chess offers very much, because they certainly do!

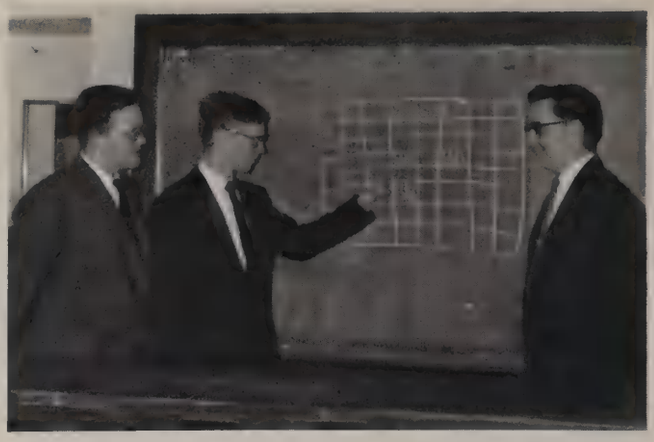

Officers: Bill Wallis, Vice-President; Tom Lentz, President; Paul Schlegal, Secretary-Treasurer.

CHESS

SEATED (L. to R.): Charles Vrooman, Jeff Stein, Irwin Wexler, Mr. Voss—Adviser, Bill Steiner, Jerry Lubitsky. STANDING: Bob Garge, Roger McKarvs, Jim Morgan, Steve Weihl, John Rosenberg, Bill Parlette.

TOP ROW (L. to R.): Peter Bauer, Gregg Thompkins, Bob Parlette, Roger Trudel, Allen Stoolmiller, Jim Tellefsen. ROW TWO: Joe Black, Charles Sturm, Bruce Kelly, Dick Mueller, Joe Cherry, Norman Jacobs, Larry Babcock, Doug Poling, Elmer Noage. ROW THREE: Charles Mersereau, Dick Marsteller, Dick Leichtamer, William Sanzenbacher, Tom Whitney.

ASTRONOMY

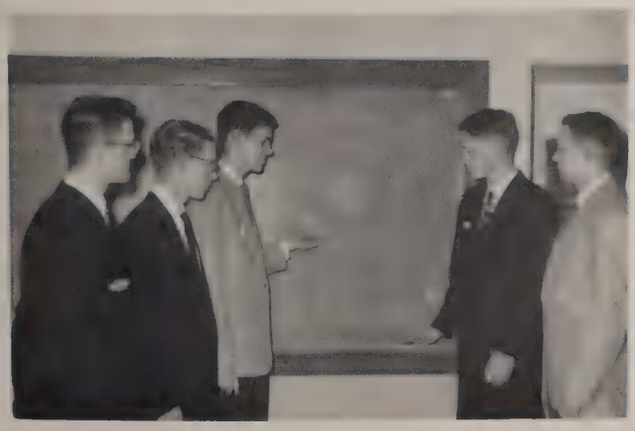

Officers: James Mielke, President; Tom Lentz, Treasurer; John Bacon, ICC; Berti Proden, Secretary.

With the possibility of space traveling, new world interest has been focused on the mysterious secrets of the surrounding sky. The Astronomy Club of DeVilbiss fits into this popular field of study and has become one of the most interesting and educational organizations in the school. After forming this club in 1951, the members proceeded to learn many interesting facts about celestial bodies. This year, the club planned a well-rounded schedule with the help of advisers Miss Fredercia Hanson and Miss Fern Dickey. It included attending an astronomical lecture, making star charts and listening to reports from the members. They also attempted and succeeded in building a telescope. Anyone who is interested in astronomy and is willing to learn more about it may become a member of this club. Meetings are held on the first Tuesday at school and on the third Tuesday of each school month at the University of Toledo. The

TOP ROW (L. to R.): David Ganch, Mark Simon, Barry Lieb, Curtis Posner, William Saloff, Phil Bloom, Stanley Hausner, Robert Friedman, Charles Moore, Howard Singer, Robert Danrawier. ROW TWO: Sharon Kaplan, Joyce Gerbie, Jill Leach, Harold Steinberg, Bruce Kelly, Myran Stupsker, David Pugh, Burton Kalniz, Larry Jacobson, Stanley Krarvitz, Sandford Parisky, Donald Kaninsky, Charles Stupsker, Vic Wolfenstein, Bonnie Chapman, Mary Lee Codel. ROW THREE: Janice Goodman, Roanne Sollinger, Susan Liber, Madelyn Bochner, Sharon Harper, Carole Gerbie, Miss Rose Bloom—Adviser, Mary Ellen Rawley, Harriett Gometz, Irmgard Wiedeman, Nancy Osterhoudt, Laurie Lipman. ROW FOUR: Marilyn Singer, Linda Treuhaft, Barbara Korman, Gail Levi, Margie Green, Cheryl Goodman, Susan Starsky, Nancy Zimmerman, Lynn Wowitz, Phyllis Robbins, Ann Fingerhut, Eileen Rowley, Sandra Chester.

WORLD AFFAIRS CLUB

Officers: Don Silverman, Vice-President; Sue Solomon, ICC Representative; Beryl Ravin, Treasurer; Claire Bame, Secretary; Phyllis Lowell, President.

Since the world has shrunk in size because of advanced transportation and communication, problems arising in any part, no matter how remote, effect all the nations of the world. The desire, therefore, of the members of the World Affairs Club is that we all know and understand world problems. To fulfill this desire, the club has speakers of world topics and has taken part in model councils and assemblies. Phyllis Jean Lowell, President, and other members meet on days prescribed by the cabinet at officers' meetings. Under the advice of Miss Rose Bloom, the World Affairs Club has discussed many new ideas, and made many new friends. The club, was formed in 1948 and known as the United Nations Club, has helped its members by giving them a chance to learn about and take part in model assemblies relating to world affairs. The only requirements to become a member are to be interested in world affairs as well as history and to have a "C" average in this subject.

TOP ROW (L. to R.): Ron LaGro, Jim Jeffery, Dave Shrag, Paul Giha, John Wiley, John Dresser, John Giesler, Bob Schwyn, Bill Falvey. SECOND ROW: Don Portman, Jim Gallagher, Spencer Gilchrist, Tim Payette.

DOLPHINS

Although the Dolphins were organized late in 1954, the group has accomplished a great deal in promoting better friendships and keener knowledge and appreciation in all types of athletics connected with the school. This year they got off to a fine start by planning and presenting several social, special interest, and money-making projects. Some of these activities were selling cans of peanut brittle, having roasts and skating parties, and establishing themselves on the school's football, basketball, tennis, and track teams. They also participated in athletic events within the organization. Meetings of the Dolphins are held bi-weekly in the members' homes on Thursday evenings with the presence of their adviser, Mr. Don Black. To become a member of the group you must have an unlimited interest in sporting events at DeVilbiss and a willingness to work with others. The Dolphin members have done service for their school by participating in and supporting all types of athletic activities, and by working hard to build closer and better friendships within the group based on good sportsmanship and fair play.

Officers: Dick Cosgrove, Vice-President; John Kinker, ICC Representative; Bob Curtis, Secretary; Don Pollard, President.

TOP ROW (L. to R.): Bob Gardner, David Richardson, Tom Sawer, William Polvari, Linda Wrage, Jerry Wallace, Dave Miller, John Sampson, Doc Newborn. ROW TWO: Carolyn Wrage, Lexley Rutledge, Sandra Seward, Judy Klag, Mr. Folgate—Adviser, Maryann Stegeman, Susan Leighton, Marilyn Gardner, Sally Baker.

CHEVEAUX

Officers: Albert Yeager, Vice-President; Arlene Borgelt, President; Sandy Sauer, Treasurer; Mary Ann Stegeman, Secretary.

"We ride tonight!" This is the bi-monthly notice of the Cheveaux Riding Club. The purpose of the club is to promote better sportsmanship and horsemanship. Meetings, which were held the first and third Wednesday of each month, were to plan fun for the year such as their hayride and their Christmas dance, as well as to learn more about the art of riding. Howard Stables, in Lambertville, Michigan, was their destination on the second and fourth Monday of each school month during the year. By discussing horses —how they are bodily constructed, their temperaments, how to handle them, and how to judge a good horse—they learn not only to ride, but also to know horses. Under the splendid leadership of Arlene Borgelt, President, and their advisers, Mr. Clark Folgate and Mrs. Borgelt, the club has achieved many goals. By springtime even the beginners appeared to be fair riders and the members felt that they had spent a profitable year in Cheveaux.

The girls in the Equestrienne Riding Club learned this year the skill and sportsmanship involved in learning to ride. With the help of their president, Claire Bame, and the instructor at the stable, the girls have learned to saddle and bridle a horse, as well as to ride him. In addition to the regular meetings, which are held every other Monday and Wednesday at the stable, the members meet in the library with their adviser, Miss Leah Schueren. Their activities this year included giving Thanksgiving and Christmas baskets, a treasure hunt on horseback, donation of a trophy for the Douglas Meadows Horse Show, and attending an out-of-town horse show. Other projects were making Valentine favors and coloring Easter eggs for orphans, drill teams, and spring clean-up at the stable. A "book-round-up" was held in which a book was collected from every member and then donated to an orphanage. The books were on a reading level from six to eleven years of age. As a result of this work, the girls have learned the true meaning of sportsmanship, and many of them have won ribbons and trophies in horse shows.

Officers: Claire Bame, President; Connie Arnos, Treasurer.

EQUESTRIENNES

TOP ROW (L. to R.): Pat Cooney, Barbara Kressmann, Sondra Staulzenberger, Shirley Hicks, Sarah Adler. ROW TWO: Judy Hollister, Sharon Easley, Lodien Laipply, Joan Rankin, Barbara Reed, Bonnie Block, Sandy Conaway. ROW THREE: Muriel Jones, Louise Cox, Miss Leah Schueren—Adviser, Mary Gaines, Carole Fishler.

Officers: Marcia Richter, President; Joyce Bearss, Treasurer; Dorothy Walling, Vice-President; Nancy Laipply, Secretary; Carolyn Thorson, ICC Representative.

FAMILY LIVING

Any DeVilbiss senior may become a member of the Family Living Club. The club's purpose is to further education and service. The promotion of better family and home relations is paramount. Becoming acquainted with the social services of Toledo is also of vital interest. This year fun, education, and service were intermingled to present a program of many charitable and special interest events. These events included a picnic at Mrs. Luther's home in the fall at which a speaker from WTOD gave an interesting talk, a roast, and a Christmas party in the home of Mrs. Latta. The club's faculty advisers are Mrs. Jean Latta and Mrs. Blanche Luther, and its parent advisers are Mrs. Harold Richter and Mr. Paul Walling. Meetings are held twice each month in the United Brethren Church. Speakers for these meetings were from Alcoholics Anonymous, Child and Family Service, Lutheran Welfare, North Toledo Community House, and Religious Education. The Family Living Club has provided well-rounded education and social programs with results that should be helpful and beneficial throughout each member's life.

TOP ROW (L. to R.): Phyllis Drake, Connie Branch, Doris Postlewait, Eleanor Baum, Marjorie Shankin, Barbara Bennaway, Nanette Pontious, Helen Heck, Lois Eddie, Marcia Herman, Sue Sweeney, Nancy Pickett. ROW TWO (L. to R.): Janie Orr, Jean Jacobs, Ruth Bauman, Linda Droszcz, Sandy Gee, Joyce Hoffman, Sandra Buck, Verna Lee King, Nada Colvin, Diana Mills, Barbara Freeman, Pat Westcott, Beverly Lewis. ROW THREE: Sue Pearson, Nancy Yeagle, Christel Froehlich, Sharon Dixon, Mrs. Jean Latta, Mrs. Blanche Luther—Advisers, Gaye Glickert, Judy Brown, Pat Gray, Sonnie Kenneman, Sandy Neidlinger. ROW FOUR: Dorothy France, Ilene Odesky, Joanne Judson, Caroline McCullen, Barbara Reidle, Joyce McFarland, Judy Kash, Charolette Heitman, Jean Bahrs, Karen King.

TOP ROW (L. to R.): Janice Walton, Judy Queen, Karen Ackland, Jeanne Taylor, Gerald Wessel, Bill Sahloff, Gloria Faulkner, Bonnie Calef, Carol Sue Weeks, Nancy Elsea. ROW TWO: Carol Brounley, Charles Heckert, Thomas Roth, Jim Holiday, Willis Hicks, Paul Weinman, Jim French, David Maze, Robert Markee, James Ellis, Betty Jean Best. ROW THREE: Judy Scherer, Janet Elsea, Charlotte Heitman, Miss Elaine Hirth, Judy Austin, Sandra Dickey, Barbara Fullmer.

CHRISTIAN YOUTH

The purpose of the Christian Youth Club is to bring together students interested in church activity, Bible study, and Christian experience. Organized in 1948, the DeVilbiss club holds its meetings the first and third Tuesday evening of each month. The meetings include Bible reading and discussion, guest speakers, group singing, food, and fun. There is also a prayer meeting after school every Thursday in the room of the adviser, Miss Elaine Hirth. The members represent many churches and denominations. A few of them plan to go into training after graduation for some kind of full-time Christian service. As president at the beginning of the year, Jo Ann Powell put the club in motion. It was she who organized, as a CYC project, the reading of Scripture preceding the morning announcements. Because Jo Ann had too many points, Pat Skeldon, the vice-president, later took the presidency and assumed direction of the club. Under her leadership, they won a stairway award in the Christmas decoration contest.

Officers: Linda Hammond, Recording Secretary; Pat Skeldon, Vice-President; Larry Gottschalk, Chaplain; Jo Ann Powell, President; Troas Sperling, Corresponding Secretary.

TOP ROW (L. to R.): Chuck Carnahan, Judy Garrison, Marilyn Singer, Ann Young, Ida Lykins, Kirsten Zaugg, Barbara Neff, Brooke Bandfield, Marcia Herman, Pat Wescott, Jim Riggs, David White. ROW TWO: Bruce Stevenson, Carolyn Huebner, Margie Shenson, Dave Reape, Edward Goldman, Wynne Zaugg, Emily Heer, Kathryn Tesarik, Nancy Duff, Michael Harrah. ROW THREE: Sandra McNutt, Dorinda Redrup, Ann Mittendorf, Miss Elaine Hirth and Mr. Russell Brown—Advisers, Anita Liberman, Pat Neal, Antoinette Green.

SHARPS AND FLATS

Officers: Barbara Sunderman, Vice-President; Jerry Masters, Treasurer; Barbara Spross, ICC Representative; Dorothea Eitel, Secretary; Larry Kass, President.

Scintillating saxophones, delicate flutes, and the exotic oboe—all these instruments afford many hours of pleasant harmony for members of the musical organization. With talent encompassing almost every solo specialty in the realm of music, Sharps and Flats' members arrange a fine program for each other the last Sunday of every month. Larry Kass, president, aided by the club's advisers, Miss Elaine Hirth and Mr. Russell Brown, planned numerous activities. Among these were carolling at the Old Ladies' Home and Toledo Hospital. The club also held a Halloween party and attended almost all outstanding musical attractions passing through Toledo. In May, the club held its traditional farewell tea at the Toledo Museum of Art. New officers were installed at this event. Highlighting the Sharps and Flats' year were two travelling troups, reminiscent of the early vaudeville units, which "played the circuit" of two Toledo organizations each month during the second semester. Sharps and Flats offers the music lover an opportunity to appreciate music of all kinds and to express himself, for a major requirement for membership is to be able to perform.

TOP ROW (L. to R.): Jo Seward, Lexi Rutledge, Donna Jean Frihauf, Sue Tanner, Dianne Perry, Connie Arnos, Rosie Ma-Hafey, Judy Swan, Shirley Prala, Paula Soutar. ROW TWO: Jill Leach, Nancy Sprague, Byron Dunham, Harvey Weinman, Richard Leichtamer, Dave Deteviter, Norman Solberg, Ron Woodfill, Leon Bathil, Art Lubin, Beryl Ravin, Tracy Acklin, Nancy Adams. ROW THREE: Priscilla Eichenlaub, Sandra Powell, Joan Strahm, Barbara Sauter, Mrs. Hoffman, Mrs. McFarland, Lila Fox, Sherry Smith, Sue Wallis, Sue White.

DRAMATICS

The Dramatics Club organized three years ago, began this year with a reorganization meeting at which time the officers decided that new members would be accepted only through tryouts. Also, for the first time since the club was organized, they sponsored a workshop where a good time was had learning the various phases of dramatics. Their president, Karen Steude, with the assistance of their faculty advisers, Mrs. Margaret Hoffman and Mrs. Opal McFarland, and their parent advisers, Mrs. Whittier and Mrs. Steude, called the meetings to order on the first and third Wednesday of every month to discuss such projects as the Thanksgiving basket for a needy family, the Christmas play at the Lucas County Orphanage, and the play to raise money for the Student Council Convention. As for their social program, no one will forget the moonlight sleigh ride, or the workshops in February, the monthly trips to the Repertoire, or the senior banquet with which they ended another successful year in the interest of dramatics.

Officers: Ted Whittier, ICC Representative; Anne Cofer, Vice-President; Karen Steude, President; Nancy Ryan, Secretary; Jill Leach, Treasurer.

TOP ROW (L. to R.): Susan Rahm, James Prottengyer, David Ritter, Richard Wilder, John Meyers, Tom Duvendock, Richard Turner, Buddy Campbell, Sharon Obgson. ROW TWO: Merilyn Lindroth, Maddie Bochmer, Nancy Boese, Judy Alspaugh, Sandy Phillips, Marcia Whitcomb, Linda Rittenhouse, Carolyn Miller, Maryann Stegeman, Sandy Sauer, Mary Ann Roth, Geri Lorber, June Thetford, June Schuff. ROW THREE: Sue White, Ednaearle Williams, Judy Daso, Sue Solomon, Joann Judson, Miss Opal McFarland—Adviser, Anita Liberman, Sharon Kaplan, Gayle Levison, Sharon Harper, Carol Weeks.

BOWLING

Officers: Judy Elwell, Vice-President; Toni Tucker, Secretary; Nancy Washing, Treasurer; Joan Gardner, President.

Although it was first organized as a girls' club not long ago, boys have been accepted as members this year. This year's membership consisted of fifty-seven boys and girls. Their purpose is to promote sportsmanship and fair play while enjoying the game of bowling. Meetings are held twice a month on the first and third Monday after school in the Colony Bowling Alley. The Bowling Club, under the leadership of their advisers, Mrs. McFarland and Mrs. Grace Smith, and their president, Joan Gardner, sponsored several projects during the year. These included the donation of a basket of food to a needy family at Christmas time and a banquet at the end of this year. Members of this club have benefited by learning to take constructive criticism, to play fairly, and as a result have become skillful participants in the sport of bowling.

The Debate Club, making its appearance this year, holds its meetings on the second and fourth Tuesday of each month, alternately at school and at the members' homes. The club organized and planned its programs for the year with the help of its president, Stuart Feldstein, and its adviser, Mrs. Margaret King. Any DeVilbiss student who will help the club members accomplish their purpose—to debate matters both current and interesting—may become a member of this active club. All of the students in the club strive to learn to think more intelligently and to be able to express their thoughts better. The members have held a hayride and a skating party this year, as well as trying to hold a debate at least once every two weeks. Class committees, commissions, the Student Council, Honor Roll, the Inter-Club Council, Deviltries and Revelries committees are just some of the other activities in which the Debate Club members participate. With the training received in the club in logical, orderly, and clear oral expression the members should be an asset to any committee.

Officers: Dick Friedmar, Secretary; Alan Severn, ICC Representative; Stuart Feldstein, President; Jim Michaelscn, Treasurer; Jim Kimmelmcn, Vice-President.

DEBATE

TOP ROW (L. to R.): Myron Stupsker, Burton Kalniz, Jerry Lipsin, Tom Merrit, Mrs. Margaret King—Adviser, Larry Jacobson, Dick Ccffin, Chuck Stupsker. ROW TWO: David Shall, Ron Lindower, Phil Bloom, Donna Jean Frenhauf, Judy Powell, Irwin Wexler, Jerry Lubitsky.

Officers: Kate Whitman, Corresponding Secretary; Deloris Shook, Secretary; Moneita Cole, Treasurer; Nancy Osterhoudt, President; Sharon Willis, Vice-President.

AMICA

Amica, organized two short years ago here at DeVilbiss, has carried out an ambitious program this year. First they held an autumn hayride to further their purpose of promoting better friendship among the members. Next came their Christmas party and going caroling with the Key Club. So that they might raise funds for their annual spring formal dance, they held a bake sale. Left-over moments were spent making up Thanksgiving and Christmas baskets, and sending monthly CARE packages. For their many activities, they received the third place social award last year. Under the capable leadership of Nancy Osterhoudt, president, Mrs. Irene Little, parent adviser, and Miss Mildred Schmidt, faculty adviser, meetings were held on the first and third Tuesday of each month in the homes of the members, who all have a "C" average and willingness to work hard. "Amica," from the Spanish word "amiga" meaning friend, has created many of them in the past year and hoped to continue doing so in the years to come.

TOP ROW (L. to R.): Judy Harrison, Barb Mansfield, Lois Reiling, Nancy Spaulding, Jean Bahrs, Peggy Smith, Sharon Knauf. ROW TWO: Janet Williams, Carol Fleck, Jane Duevendack, LuAnn Johnson, Carol Craig, Mary Lou Anteau, Pat Aborn, Sherri Reynolds, Janet Schoch, Pat Cully. ROW THREE: Sharon Henkel, Mary Ann Osterhoudt, Pat Gaynow, Miss Mildred Schmidt—Adviser, Sue Stevens, Judy Hanham, Linda Koester.

TOP ROW (L. to R.): Carol Durfey, Karen Taylor, Karen Wilkins, Carol Noltie, Pat Jedd, Deloris Soldberg, Carol Gatter, Betsy Pugh. SECOND ROW: Martha Moore, Lois Gerwin, Joyce Rutchow, Ruthann Lugibihl, Mary Martin, Jan McQuillen, Sharon Buckley, Barb Sautter. THIRD ROW: Mrs. R. T. Scherer, adviser, Marcia Herman, Mrs. J. F. Pugh, adviser.

LES FEMMES

Les Femmes, one of the many social clubs at DeVilbiss, has been in existence for three years. The purpose of the club is to promote better social relationships among girls of freshman, sophomore, junior, and senior classes. The members of Les Femmes were busy this year planning their Christmas bake sale, the roller skating party, and a Jitney supper. The girls also held several parties, a Mothers' Tea, and a senior banquet. Membership requirements are a "C" average and an interest in planning and supporting social affairs. At seven-thirty o'clock on the first and third Tuesday of each month, the girls gather in a member's home for an evening of pleasure. The Chaplain, Karen Wilkens, opens each meeting with a prayer and then the meeting is turned over to the President, Marcia Herman. With the leadership of the three advisers, Mrs. Mennig, Mrs. Pugh, and Mrs. Scherer, the girls have been encouraged to get into more school activities and to get acquainted with their many classmates. The members agree that membership in Les Femmes has helped them to obtain social poise.

Officers: Mrs. Iva Menning Adviser; Betsy Pugh, Secretary; Barbara Sautter, Vice-President; Marsha Herman, President; Ruth Lugibihl, Treasurer.

TOP ROW (L. to R.): Joyce Burkett, Ann Folger, Sandra Phillips, Louise Cox, Janice Gilbert Charlene Amundson, Sue Crawford, Sandra Middlesworth, Kay Bolia, Lois Whittenburg. ROW TWO: Cheryl Schafer, Toni Tucker, Nancy Washing, Linda Rittenhouse, Jane Stick, Marcia Whitcomb, Joan Gardner, Karen Steude, Mary Ann Roth. ROW THREE: Sue Habib, Judy Elwell, Mary Pat Morton, Sue Cohen, Diana Heywood, Judy Daso, Lynne Giles.

JUNIOR SORELLES

The new group of Junior Sorelles, chosen by the Senior Sorelles, have united under the capable leadership of President Ginny Sinclair. These girls planned and completed a year filled with activities which ranged from a New Year's Eve dance with the Q.D.'s, to charity projects and a slumberless party after a group attendance to the Senior Play. Their purpose is to maintain fair play and unity and to participate in activities beneficial to the school. On the second and fourth Tuesday night of every month the ring of their familiar voices was heard discussing and voting on different projects, with the presence of their adviser, Mrs. Robert Rettig. The Christmas decorations slowly disappeared from the windows when the Sorelles attacked them with strong elbows. These same girls endured a few sneezes as they dusted the trophy case in the front hall. The Junior Sorelles have had a successful year and sincerely hope that next year, as Senior Sorelles, they will have as many exciting projects and good times as they had this year.

Officers: Carole Goodwin, ICC Representative; Patsy Radunz, Secretary; Ginny Sinclair, President; Sue Smith, Vice-President; Betsy Radunz, Treasurer.

TOP ROW (L. to R.): Sonnie Nissen, Barb Shawen, Linda Meckling, Dorothy Meyer, Carol Neeb, Ruth Gilbert, Carolyn Thorson, Sue Kaufman, Judy Amberg. ROW TWO: Nancy Boese, Barb Wojda, Donna Lipman, Pennie Roth, Carol Evans, Nancy Boza, Carol Tillie, Sheila Tanner. ROW THREE: Sally Hoffman, Alice Kimbell, Sylvia Boudinot, Mrs. Norman Pollman—Adviser, Jane Mundy, Amanda Lauffer, Janice Van Wormer.

SENIOR SORELLES

Officers: Martha Curtis, ICC Representative; Christel Froehlich, President; Marisue Skinner, Treasurer; Marie Ecker, Secretary; Mary Stewart, Vice-President.

Perhaps you have seen the girls of Senior Sorelles working together in activities around the school. If so you must have realized the close harmony and co-operation they have possessed since their founding in 1940. The informal meetings were held in the homes of one of the members the second and fourth Tuesday of each school month. It was here that the president Christel Froehlich and their advisers, Mr. and Mrs. Norman Pollman and Mrs. Max Froehlich, began to lead the girls from activity to activity. One of their first undertakings was that of inducting the juniors with a "C" average. It has always been up to the Senior Sorelles to choose the Junior Sorelles. Other projects have covered a range from a treasure hunt which sent them all over the city, a white elephant sale, a Halloween party, and cleaning out the trophy case. They also gave money to the March of Dimes. Now as graduation is approaching and they look back on two happy years as Sorelles, they realize the feeling of friendship and spirit of co-operation that was always with them.

TOP ROW (L. to R.): Pat Haberkamp, Jane Haberkamp, Ruth Krueger, Brenda Cluckey, Claire Bame, Peggy O'Neil, Bev Hinde, Edith Boltz, Irmgard Wiedeman, Geri Willis. ROW TWO: Marsha Garrison, Linda Marshall, Jane Giha, Mr. Warren Goode—Adviser, Judy Hershman, Nancy Cooper, Judy Temple. ROW THREE: Barbara Loux, Virginia Bernard, Norma Pate, Sarah Ruhal, Sue Stead.

JUNIOR FRAULEINS

One of the youngest of DeVilbiss's clubs is Junior Frauleins, organized just three years ago. This year the membership of twenty-nine consists of girls maintaining a "C" average who are interested in club activities. Following their purpose to help create social activity in the school, they have accomplished one social project and one service project each month. The meetings are held in the homes of its members on the second and fourth Tuesday evening of every month. Several of the activities enjoyed throughout the year by the Junior Frauleins, under the leadership of President Jerrie Beyer and their advisers, Mr. Warren Goode and Mrs. August Beyer, were a Jitney Supper in the home of Ginny Bernard, a Christmas party including a buffet supper and secret pal gift exchange at Jerrie Beyer's home, and a slumber party. These girls also sold mums at the Thanksgiving football game, put on a variety show at the Old Folks' Home, and for their Christmas charity project they gave a basket of food and toys to a needy family. The Junior Frauleins kept a well-balanced program of social and service projects.

Officers: Sue Solomon, Treasurer; Kay Miller, ICC Representative; Arlene Borgelt, Vice-President; Jerrie Beyer, President; Virginia Kruse, Secretary.

Officers: Pat Westcott, Treasurer; Donna Dale, Vice-President; Charlotte Walls, President; Sonnie Kenneman, Secretary.

SENIOR FRAULEINS

"Friendly" is the word for the Senior Frauleins. This group of girls meets the second and fourth Tuesday of each month at 7:30 P.M. in the homes of its members. It was in 1950 that this club was organized at DeVilbiss for the purpose of promoting friendly relations and helping the school by undertaking certain charitable and social projects which were strongly supported by the members. This year, President Charlotte Walls, together with assistance of their two advisers, Mrs. Neidlinger and Mr. Warren Goode, guided the Senior Frauleins in their many endeavors. Their social activities consisted of a Jitney supper, a White Elephant Sale, and a roast. As for their community projects they visited the Old Folks' Homes and the orphanage, and they sent a Thanksgiving basket to a needy family. Membership in the club is limited to senior girls who have maintained at least a "C" average in their studies and who have an active interest in the school as well as in the work of the club. It was a satisfying year in both social and service activities.

TOP ROW (L. to R.): Patty Lutz, Janet Grove, Lynda Collins, Judy Becker, Janie Orr, Mary Jo Horen, Connie McGarvey, Jo Ann Judson. ROW TWO: Sherrie Mann, Barbara Banfield, Sharon Frisk, Gretchen Shepler, Susie Limes, Georgia Case, Ruth Boyers, Nannette Pontious, Irene Odesky, Jane Chapman, Joy Ann Heidtman. ROW THREE: Sharon Dixon, Pat Gray, Judy Benfer, Mr. Warren Goode—Adviser, Viven Weller, Gaye Glickert, Yvonne McCreary.

This year Sub-Debs, a social club for junior and senior girls, has celebrated its tenth birthday with a year filled with activities. Under the leadership of their advisers, Mrs. Norman Pollman, Mrs. Albert Cox, and Mrs. Howard Leake, and President Sandy Cox, they have held such social events as a roast and treasure hunt, a dinner for their fathers, a party for orphans, and a progressive Christmas party. Other events included a Mother's Day Tea, Senior Banquet, donating a Thanksgiving basket and a Christmas basket to needy families, and a tax stamp drive. The club meets the first and third Tuesday of each month at 7:30 P.M. in members' homes. The girls in this club must have satisfactory grades and an interest in the club. Since its beginning in 1945, Sub-Debs has maintained a high standard of character by helping its members to strengthen and build friendships by working together. By its past history of successful years and its great number of members, in those years, Sub-Debs teaches that fun is achieved through many activities which include service for others.

Officers: Virginia Colway, ICC Representative; Julie Baker, Treasurer; Mary Ann Ashman, Secretary; Nancy Carr, Vice-President; Sandy Cox, President.

SUB-DEBS

STANDING (L. to R.): Norma Snyder, Judy Brown, Dorothy France, Sharan Smith, Carol Miller, Mary Lou Unferdros. SEATED: Anita Duncan, Carolyn Leake, Connie Lutz, Carol Seth, Sally Bush, Judy Robinson, Janet Taylor, Judy Weigand, Mrs. Norman Pollman—Adviser.

TOP ROW (L. to R.): Bart Burkhalter, Gil Siegel, Dave MacMurray, Tom Markwood, Jerry Garwood, Rick Baker, Tom Carroll. ROW TWO: Dave Bissonette, Glen Boudinot, Ken Roberts, Murray Todd, Jay Fisher, Thomas English, Tom Nischwitz, Mike Wahl, Bill Thompson.

TALISMAN

The Talisman Club has done it again! For the third year in a row, the Talisman, a social club for boys, has won the "Little Brown Jug." This award is given annually for the most outstanding Christmas decorations in the school. Their activities for the year, which are carried out under the leadership of President Dick Cosgrove and their adviser, Mr. Tom Inman, consisted of a twenty dollar donation to the Red Cross, a Thanksgiving basket, the giving of magazines to the Old Folks' Home, a candy sale, and a Christmas dance open to the school. The purpose of this club is to promote interest and good-will in the community and in the school. Talisman has helped its members to adjust to school and social life and to be an asset to the community. To have passing grades is the only requirement for membership in this outstanding club. It was a job well done throughout the year for the Talisman Club.

Officers: Dick Cosgrove, President; Bob Ross, Treasurer; Dan Jackson, Secretary; Tom Johnstone, Vice-President; Ron LaGro, ICC Representative.

TOP ROW (L. to R.): Joyce Stein, Regena Johnson, Sharon Apling, Sharon Nasser, Pat Foels, Marilyn Merritt, Pat Alton. ROW TWO: Janice Morris, Charlene Whitaker, Judy Pegorish, Judy Peterson, Lynn Fisher, Shirley Prala. ROW ONE: Lynn Hutlinger, Darlene Adams, Sheila George.

TRI-D SOCIAL

The Tri-D Social Club is formed of a group of girls interested in making and keeping friends by establishing a friendlier atmosphere in which to work and play. The club was organized in 1953 at DeVilbiss with the sole purpose of promoting friendship and good will among the members and it surely has accomplished its purpose. With Judy Whitaker as President, Mrs. E. Whitaker, Mrs. R. Foels, and Miss Dolans as advisers, and a group of enthusiastic girls, this has been one of their most active years. The club meets on the second and fourth Tuesday of each school month at 7:30 P. M. in the homes of members where there is no end of suggestions as to how to raise money or what to plan as their next function. Among their many activities were a bake sale, a white elephant sale, a skating party, a hayride, a lawn party, a card party, a Cinerama trip, a slumber party, and a Christmas party. Everyone will remember the above activities for by engaging in them the members further tightened and strengthend their band of friendship. Certainly a group of girls such as this one is a welcome addition to the club life of DeVilbiss.

Officers: Sharon Bauman, Secretary; Jean Donoho, Treasurer; Pat Burleigh, Vice-President; Barbara Kotowicz, Corresponding Secretary; Judy Whitaker, President.

TOP ROW (L. to R.): Mary Gay Shields, Lynn Giles, Amanda Lauffer, Gay Crawford, Sally Hoffman, Jane Chapman. ROW TWO: Martha Baynham, Sandra Jones, Janie Orr, Carol Evans, Carol Seth, Vivian Weller, Judy Benfer. ROW THREE: Jane Klinck, Carolyn Leake, Sonnie Kenneman, Miss Mildred Schmidt—Adviser, Carole Goodwin, Toni Tucker, Dianne Heywood.

THALIANS

Officers: Nancy Boza, Vice-President; Sally Bush, President; Barbara Bandfield, Secretary.

Are you a fan of Broadway plays and a junior or senior girl with at least a "C" average? If so, Thalian Literary Society would have been the club for you this year, since the study of plays was their project for the year. The members gave reports on several Broadway productions such as "Silk Stockings" and "South Pacific." To further acquaint themselves with literature they established a program where the junior members reported on topics from American literature and the senior members reported on English literature. New members were inducted at a candlelight ceremony following a progressive dinner. Supporting their school, they kept a vigil on cafeteria cleanliness and attended a basketball game as a group. Later in the year they presented sketches of American and English authors and held a slumber party to round out their program. President Sally Bush conducted meetings twice a month in the members' homes with the guidance of advisers Mrs. Richard E. Bush and Miss Mildred Schmidt.

TOP ROW (L. to R.): Marjorie Shenson, Bonnie Calef, Donnajean Frihauf, Sharon Bauman, Janet Koester, Miss Lucille Kerlin, Sharon Apling, Judy Lee, Pat Burleigh, Pam Becker, Carol Cottey. ROW TWO: Judy Whitaker, Carol Sadowski, Sue Morrison, Suzanne Wrest, Rozalyn Warsaw, Sue Adler, Mary Alice Hinkle, Carol Pries.

PHILILETHEANS

Phililetheans is a girls' literary society to which any sophomore, junior, or senior with a "B" average or better is eligible to join. The club's purpose is to acquaint its members with the world's recognized creative achievements. The club meets on the first and third Tuesday of the month in the homes of its members. The club was organized in 1954 and has Miss Lucille Kerlin as its faculty adviser. The Phils have enjoyed a successful year together with a varied social and educational program. This included having a Mother's Tea, a slumber party, a splash party, a miniature golfing party, attending lectures at the Doerman Theater, and seeing the musical at the Paramount Theater, "Tea-House of the August Moon." They also read and discussed one of Shakespeare's plays. As President, Anne Early, and her efficient corps of officers strove to increase literary understanding and appreciation among the club's members. In return the club members responded unanimously, for the Phils believe that a well-rounded literary background is an asset in any career field.

Officers: Barbara Koechley, Secretary; Nancy Pickett, Treasurer; Judy Warsaw, Vice-President; Sue Morrison, ICC Representative; Anne Early, President.

Officers: Christel Froehlich, Secretary; Judy Elwell, ICC representative; Judy Amberg, Treasurer; Pennie Roth, President; Sonnie Nissen, Vice-President.

PERICLEANS

The Periclean Literary Society, founded in 1901 at Central High School, came to DeVilbiss in November of 1931. Through the years it has maintained a fine name for all to be proud of. Meeting the first and third Thursday of each month in the homes of the members, the girls, with the help of their advisers, Miss Ruth Smith and Mrs. Gordon Roth, planned an active literary year. This included visiting the Repertoire Theater, reading and recording two plays, sponsoring the "Book of the Week," and going to a play at TU. Along with these activities two members at each meeting planned and presented a literary program. Besides doing literary work, the girls have had many other projects, such as, a Mother's Tea, selling programs at the Charleston game, and giving an Alumnae Tea. The Peries are very active in all school functions and take an active part in everything in which they participate. Under the fine leadership of their president Pennie Roth, the girls have truly enjoyed their activities in Peries and will remember them for many years to come.

STANDING (L. to R.): Miss Ruth Smith—Adviser, Sandra Middlesworth, Marisue Skinner, Sylvia Boudinot. SITTING: Janice Van Wormer, Ginny Sinclair, Jane Stick, Sigrid Mayfield, Patsy Radunz, Judy Weigand, Mary Stewart, Sue Smith, Martha Curtis, Sue Habib, Betsy Radunz, Judy Daso.

During this past year the Zetalethean Literary Society has not only maintained its previous high standards but has continually advanced to keep its position among literary groups at DeVilbiss. The excellent and unusual Christmas program that they gave for the school, their group attendance at the Broadway play, "Teahouse of the August Moon," collection of canned goods for the poor, bake sales, Christmas caroling, a Mothers' Tea, book reports, a Thanksgiving basket, and slumber parties are proof of their varied and interesting projects. The Zets really turned social workers this year by furnishing a family of nine with a complete Christmas. At the bi-monthly meetings on Thursday nights at 7:30 you would have found an enthusiastic and willing group of girls with "B" English average or better, gathered in a member's home. Their purpose is to promote interest in literature while acquiring everlasting friendships.

Officers: Margie Miller, I.C.C. Representative; Diane Hamilton, Treasurer; Sandra Gee, President; Julie Baker, Vice-President; Mary Hetzel, Recording Secretary.

ZETALETHEAN

TOP ROW (L. to R.): Sara Jane Ruffin, Nancy Duff, Kay Whitney, Ellen Kohn, Peggy Fischer. ROW TWO: Ginny Colway, Mary Ann Wolfe, Judy Kimmerlin, Mary Ann Lindsey, Janet Zucker, Judy Geithman, Barbara Sunderman. ROW THREE: Margie Green, Dorinda Redup, Nancy Voltz, Miss Scheuren, Nancy Parks, Donna Freer, Priscilla Eichenlaub.

TOP ROW (L. to R.): Dave Reape, Jerry Bannister, Dave Barkenquast, John Hirsch, Marvin Miller, Bill Leherer, Tom Nischwitz, Dick Weaver, Harvey Weinman, Ed Mumford, Charles Johnson, Jerry Mayo. ROW TWO: Phil Johnson, Mike Ordonica, Jim Richardson, Parks Sothern, Tom Merritt, Norm Solberg, David Severn, Jon Strole, Chuck Miller, Jerry Howard, Harley Kripke. ROW THREE: Howard Singer, Tom Lentz, Stewart Boyd, Phil Zaugg, Mr. Norman Klee—Adviser, Joe Coley, Ted Whittier, David Stone, Bob Weaver.

FORUM

Officers: Dick Walker, Treasurer; Bob McCrie, President; Ken Keller, ICC Representative; David Leach, Secretary; Dick Biery, Sergeant-at-arms; Bob Morawski, Vice-president.

The Forum Literary Society, in its third year at DeVilbiss, has advanced to a high ranking club in the school, having won the top literary award in 1955. Its members have been working very diligently to achieve the Literary Award once again. To better their literary achievements, Forum has attended classical concerts, plays which were given locally by literary groups, and educational lectures. Community-minded, they sponsored a question and answer program with Congressman Thomas L. Ashley which was open to the public. Looking at their social program, Forum has had fun at a Christmas party, a hayride, a roast and a dance in March. Forum meets on alternate Tuesdays in the members' homes and plans their literary activities. A "C" average is required in English as well as being a sophomore, junior or senior boy. The purpose of the club is to promote cultural appreciation of the literary arts and interest in school and community affairs. Under the enthusiastic support of Mr. Norman Klee, faculty adviser, the club has accomplished a great deal during its short time at DeVilbiss.

TOP ROW (L. to R.): Bob Fessler, Dan Jackson, Bart Burkhalter, Dean Hartwig, Ron Sampsel, Jim Gallagher, Dave Pugh, Jim Sampsel, Dave Shaffer, Mike Harrah, Jim Holliday, Steve Basch, Bob Pavkovitch. ROW TWO: Paul Valiquette, Jerry Sell, Peter Bauer, John Kinker, Terry Peters, Paul Giha, Dick Jacquemotte, John Wiley, Don Mewhort, Dave Cobb, Ken Woodarski, John Dresser, Ned Burkhalter, Jim Kinker, Mike Wahl. ROW THREE: Gregory Fehn, Harris Schiller, Gary Long, Dick Friedmar, Harold Lieninger—Adviser, Ron Gregg, Bill Rutchow, Dave McMurray, Greg Schwalbert, Sam Hart.

QUILL AND DAGGER

A friendly informal atmosphere is present at all "Q.D." meetings. Under the guidance of Mr. Harold Leininger, Adviser, and Dick Alexander, President, the boys plan their many projects and activities. Any sophomore, junior, or senior boy with a "C" average in English may sign up. Among the projects undertaken by the "Q.D.'s" were: a New Year's Eve dance with the Junior Sorelles, the Q.D.-Forum dance, "March Madness," attendance at jazz and other concerts, book reviews, skits at mass meetings, a hayride, their annual picnic, and athletic contests with rival clubs. All "Q.D.'s" are active in school affairs and large groups of Q.D.'s support all football and basketball games. Meetings are held in member's homes, and a spirit of friendly unity is attained. The Quill and Dagger Literary Society was organized about 1915 at Waite High School and moved to DeVilbiss seven years ago. Last year the club received the award for the best literary project.

Officers: Phil Buell, Treasurer; Jim Lange, Vice-President; Dick Alexander, President; Craig Washing, ICC Representative; Scotty Harrah, Secretary.

TOP ROW (L. to R.): Dave Welber, Bruce Kelly, James Mielke, John Bacon, Dan Eisler, Larry Gottschalk, Tom Kneeshaw, Dave White. ROW TWO: Myron Goff, David Ganch, Rick Knudson, Paul Heiner, Bill Dealy, Curt Losner, Mark Simon, Bob Simmons. ROW THREE: Charles Mersereau, Mr. Dagher —Adviser, Cyrus Yokum.

DELPHIAN

The purpose of the Delphian Literary Society is to develop the minds of its members and to round out their high school life. This is done under the able direction of Jerry Mitchell, their president, and Mr. Dagher, their adviser. Although this society is in its first year at DeVilbiss, its ambitious program for the year included attending the Dave Burbech concert, sponsoring Rudy Ernest speaking on Modern Music, and other speakers at meetings, giving book reviews, and attending basketball games. This well-balanced program helped enrich the minds of its members and develop their interest in school life. The Delphians have donated funds to the Red Cross, put up Christmas decorations, and sent a letter to Congress concerning revisions in English grammar. All students who have a "C" average in all their subjects, especially in English, and have the approval of the members may join this society. Delphians has done very well in its first year at DeVilbiss.

Officers: Vernon Albright, ICC; Joe Cherry, Treasurer; Jerry Mitchel, President, SEATED. Vic Holfenstein, Vice President; Joe Black, Secretary.

TOP ROW (L. to R.): Mike Wahl, Jerry Howard, Ed Mumford, David Pugh, Howard Singer, Ed Beatty. ROW TWO: Mike Ordorica, Jerry Sell, Dave Leach, Norm Solberg, Don Mewhort, Dick Haynes, Larry Greenberg, Jon Strole. ROW THREE: Gil Siegel, Bill Rutchow, Ron Lindower, Dean Hartwig, Ron Sampsel, Wally Johnson, Tom English, Dave McMurray.

KEY

Officers: Steve Basch, ICC Representative; Bart Burkhalter, Secretary; Dan Jackson, President; Ned Burkhalter, Vice-President; Dave Lawrence, Treasurer.

Although only formed a little under two years ago, it has already risen to a high spot among the service clubs at DeVilbiss. Meetings are held alternately at the YMCA and in the homes of members who must be sophomore, junior, or senior boys approved by the principal. The Key Clubers have based their organization on helping their community and school and giving the members an opportunity to mature into responsible citizens. They started the year by helping the freshman become acquainted with the school by means of maps and information booths. Later, they sponsored such projects as an interchange with the London, Ontario Key Club, when two boys from Canada visited Toledo to help promote friendly relations; and during class elections, they sponsored an interrogation period which gave homeroom representatives an opportunity to become acquainted with the candidates and to ask them questions.

This year, under the able leadership of President Rex Shaw and their adviser, Mr. Clark Ewing, the Freshman Hi-Y have completed a very unusual project. This was planting trees for Camp Storer. Also to become a more efficient club, they divided into six committees. Each of the six, social, service, constitutional, religious, athletic, and fund raising helped to plan a part of the year's program. To become a member, a boy must have a "C" average or better, and attend at least three meetings. These meetings are held at 7:30 on Monday evenings at the West Toledo YMCA. When the club was organized in 1955 at the YMCA, they chose as their purpose to help their members build better moral, spiritual, and physical bodies. One highlight of the year at which the members had a lot of fun was a hayride early in the fall. The boys of the Freshman Hi-Y have well fulfilled their purpose and they all feel that membership in this club has helped them to become better persons.

Officers: Rex Shaw, President; Marvin Dehnhardt;, Vice-President; Herbie Grounds, Secretary; Kent Grikins, Treasurer; Tom Lippold, I.C.C.

FRESHMAN HI-Y

STANDING (L. to R.): Marvin Dehnhardt, Larry England, Paul Price, Ron Coutcher, Owen Day, Herbie Grounds. SEATED (L. to R.): Jim Beck, Jim Reed, Ed Carpenter, Ted Brown, Skip Shaw, Richard Pohl.

Officers: Deanne Blanchard, Secretary; Janet File, President; Emily Mackenzie, Treasurer; Nancy Ernsthausen, Vice-President.

SENIOR Y-TEENS

Senior Y-Teens is an organization in which any senior girl may participate. The club was organized four years ago at DeVilbiss to help girls make new friends and learn to take part in their school activities. With the help of their faculty adviser, Mrs. Grace Knaggs, and their parent advisers, Mrs. File and Mrs. Ernsthausen, the members of the club try to have a social and service project each month. A Can-Can party, the sponsoring of a square dance, a splash party at the YWCA, a potluck supper, and field trips are just a few of the many social functions they have held. Some of their service projects have been a tea for all Freshman girls, giving canned goods to the Williston Mercy Home and Saint Anthony's Orphanage, and making favors for the Old Folk's Home at Thanksgiving and at Christmas. The senior Y-Teens meet on the second and fourth Tuesday of each month at 7:00 P.M. in a member's home. The members can graduate from high school with the firm belief that they have attempted to serve wholeheartedly their school and community.

TOP ROW (L. to R.): Carol Ketchem, Joyce Hoffman, Mrs. Knaggs, Mrs. File, Barbara DuShane, Rosalie Bolcsak. ROW TWO: Sylvia Musch, Charlotte Heidtman, Judy Kasch, Pat Leininger, Mary Drake.

TOP ROW (L. to R.): Carol Shupp, Nancy Shaler, Margo Walker, Lois Harrer. ROW TWO: Merlin Lindruff, Linda Van Gunten, Nancy Spaulding, Virginia Garn, Nancy Lehnert, Nancy Adams, Sally Aikman, Sandra Powell, Judy Hanham. ROW THREE: Peggy Smith, Jo Ann Malohn, Carolyn Palmer, Miss Elizabeth Papps—Adviser, Linda Ogren, Priscilla Eichenlaub, Moneita Cole.

JUNIOR Y-TEENS

The Junior Y-Teens, one of the many clubs organized by the Y.W.C.A., consists of girls who are interested in becoming better citizens. Membership in the club is open to any junior girl. Their purpose is service to the school and to the community. Some of the worthy projects sponsored by the club have been "adopting" a family to which they sent a basket of food and toys, sewing puppets for children in hospitals, sending clothes to children in Greece, and mailing magazines to Leyden University in Holland. For social and money making projects they held a jitney supper at the Y.W.C.A., a Christmas party for the newly initiated members, and organized several successful bake sales. Last year this deserving club received the third place award for service. With the able leadership of the officers and the adviser, Miss Elizabeth Papps, the club hopes to surpass last year's achievements. The girls are looking forward to their senior year in which time they hope to accomplish many projects in the field of service.

Officers: Carol Mason, Secretary; Lu Ann Johnson, Treasurer; Linda Kiley, President; Marilyn Davis, Vice-President.

TOP ROW (L. to R.): Diane Losie, Ellen Kohn, Sue Adler, Mary Ann Newman, Jean Spalding, Ann Fredrich, Carla Stein, Martha Weaver, Nancy Elsea. ROW TWO: Joyce Stramp, Sally Schlatter, Liz Fuller, Kay Stedman, Gail Barron, Joyce Simpson, Carol Beck, Robin Northrup, Judy Sneider, Ann Beddow. ROW THREE: Carol Gilbert, Mary Beth Goetz, Vickie Bauman, Miss Fern Dickey—Adviser, Karen Kolpein, Jane Larson, Mary Ann Stroup.

SOPHOMORE Y-TEENS

Officers: Karol Ludwig, ICC Representative; Marian Grover, President; Charlene Peugeot, Secretary; Joyce Dargin, Treasurer; Judy Bayha, Vice-President.

This year the Sophomore Y-Teens have based their club on helping members make new friends and teaching them how to serve their school and community. With their adviser, Miss Fern Dickey, the girls planned a full program for this year. Making favors for hospital trays, preparing holiday baskets, giving an orphan's party, and holding talent shows were the service projects for the year. The Jitney Supper, Mothers' Tea, and caroling were enjoyed by all. Taking girls from Charleston, West Virginia, into their homes for the weekend helped the members make more new friends, and helped prove Northern hospitality. Membership is open to all sophomore girls who are interested in taking an active part in the service of their community and their school. Meetings are held on Thursday after school in the homes of the girls. One of the finest jobs of making friends and promoting service projects was accomplished this year by Sophomore Y-Teens. They are certain that as upper classmen, next year's projects will be more numerous, and more enjoyable.

TOP ROW (L. to R.): Carol Pries, Diane Sidwell, Nancy Gluss, Doris Bromley, Sally Brown, Susan Trumpy, Peggy Laramore, Judi Sautter, Janice Askey, Dorette Snyder. ROW TWO: Debby West, Carolyn King, Mary Rose, Mrs. M. Sinclair—Adviser, Janet Shuff, Sharon Buck, Marsha Engler.

FRESHMAN Y-TEENS

What service organization continues through all four years of high school life? The answer to this is Y-Teens, which organizes in the freshman year and continues on until graduation. The Freshman Y-Teens is a group of Freshman girls who are interested in serving their community and school, and enjoy doing for others. The purpose of the club is to provide growth as a person; growth in friendship with all peoples; growth in knowledge and love of God. The girls meet on the second and fourth Thursday of each school month in Room 119. With their faculty adviser, Mrs. Margaret Sinclair, the girls planned a full program for this year. Service and money raising projects were just part of their program. Of all the clubs at DeVilbiss, the Y-Teens have done one of the finest jobs in helping girls to make friends, and in giving them the opportunity to promote service projects. The experience of their freshman year will enable them to plan and further succeed in their remaining years of Y-Teen membership.

Officers: Diane Sidwell, Vice-President; Barbara Borne, President; Dee Snyder, Treasurer; Debby West, Secretary.

TOP ROW (L. to R.): Sue Wrest, Janice Robins, Carol Young, Sharon Jaynes, Darlene Frantz, Kathy Tesarik, Sue Cady, Sandy Blanchard, Vicky Bauhman, Lois Eddy, Judy Snyder. ROW TWO: Sally Green, Judy DeVille, Carol Beck, Prudy White, Jeanette Cairl, Pam McKitrick, Anita Walton, Nancy Best, Betty Jean Best, Elaine Hahn, Joy McKitrick, Marlene Webster, Judy Warsaw. ROW THREE: Patsy Radanz, Carol Emery, Betsy Radanz, Karen Wilkins, Anne Cofer, Phyllis Drake, Dorothy Walter. ROW FOUR: Judy Reighard, Joyce Straub, Sue Morrison, Linda Ogren, Kit Zaugg, Nancy Parks, Rosalyn Warsaw, Carol Sue Sadowski, Linda Hammond, Gay Crawford.

SISCO

Officers: Verna King, Secretary; Carolyn Daler, President; Norma Snyder, Vice-President; Judy Warsaw, Corresponding Secretary.

Sisco, one of the largest and most active clubs in DeVilbiss, has again proved itself worthy of the title "service club." Heading the long list of service projects that the girls have accomplished are the making of shakers for the Charleston Game, the presentation of a painted tiger to the school, handing out basketball programs, and starting the new club, Voo-e-the-ans. The social events of the year consisted of the annual Christmas formal, a dance with Forum, a Mother's Tea, and their annual Senior Banquet. Every other Friday, meetings are held either in a member's home or at school. Sisco was organized in 1950 and its purpose is "to offer and give service to others and to promote friendships within the club." Only girls with a "C" average or better are eligible for the club. Under the leadership of Mr. Murphy, the faculty adviser, and its officers, Sisco has enjoyed a most progressive year. The members agree that in helping others they help themselves become better students and citizens.

Service for others, friendship among its members, active participation in all activities is what Pay-a-el-sa attempts to represent. Although it is a comparatively new club here at DeVilbiss, having been started in October, 1948, Pay-a-el-sa already has made a fine name for itself. The girls, meeting every other Friday in the homes of the members, planned many fine and useful projects with the assistance of their advisers, Mr. and Mrs. Norman Pollman, some of which were the adoption of two orphan boys, giving Thanksgiving and Christmas baskets, contributing to the March of Dimes with the proceeds of a bake sale the girls held, making favors for a hospital, and sending presents to an orphanage at Christmas. It is not all work and no play, for in the way of social affairs, Pay-a-el-sa presented a turn-about party, a Spring Formal, a camping trip, and a banquet honoring the graduating Seniors. For the last two years this club has had the honor of winning the Service Club Award, and they hope to keep up this fine record in the future.

Officers: Sandy Cox, Vice-President; Mary Ann Ashman, Corresponding Sec.; Helen Bruce, President; Mary Lease, Recording Sec.; Sigrid Mayfield, Treasurer.

PAY-A-EL-SA

TOP ROW (L. to R.): Paula Fingerhuth, Lynne Giles, Sue Cook, Pat Guntsch, Mary Lou Undferdros, Jane Klinck, Muriel Jones, Judy Weigand, Sandra Jones, Pat Dailey, Lynne Saxton, Donna Freer, Carma Lease. ROW TWO: Janet Taylor, Mary Ann Wolf, Mary Lou Luedtke, Marion Asten, Janie Stick, Rosalyn Leake, Carol Seth, Sonnie Statzenberger, Sue Luedtke, Anita Duncan, Carol McKechnie, Mary Jo O'Rourke, Sharon Smith. ROW THREE: Martha Bruce, Cassa Raber, Pat Mathies, Carolyn Leake, Mr. and Mrs. Norman Pollman—Advisers, Pat Neal, Sue Crawford, Janice Roe, Linda Johnson. ROW FOUR: Sharon Ingledue, Carol Miller, Judy Schnelker, Lynda Berger, Nancy Laippley, Mary Gay Shields, Mary Ann Stroup, Joyce Burkett, Sue Habib, Carol Goodwin, Lee Strader.

Officers: Carol Sue Ketchum, Secretary; Judy Mitchell, Vice-President; Carol Brounley, Treasurer; Karen Taylor, President.

COMMERCIAL

The DeVilbiss Commercial Club is a special interest organization for those who are interested in business as well as service. Organized at DeVilbiss three years ago, this club welcomes those taking business subjects who maintain a "C" average. The program for this year included a skating party, a Christmas party, and a pizza party, tours, and a Mother's Tea. A special project included typing a book for a physically handicapped girl. Each member has taken an active part in club and school committee work. As a result of working in the world of business and of meeting leaders of industry, they have improved their class-room knowledge. At the end of the year the club awarded one member and one chairman for his outstanding work during the year. The club has also helped its members by securing jobs for them at the YMCA. Its President, Karen Taylor, with the aid of its two advisers, Mrs. Legron and Mrs. Grace Smith, has led the club through a very successful year.

TOP ROW (L. to R.): Dorothy France, Judy Snider, Joyce Straub, Barbara Shelly, Pat Beaushamp, Beverly Bower, Mary Ellen Rowley, Jeanette Cairl, Jane Haberkamp, Barbara George, Kay Sautter, Sue Perry, Janet Wilkens, Sylvia Gatlin. ROW TWO: Carol Morris, Julie Overmeyre, Joyce Dargon, Jackie Smith, Mrs. Gertrude La Gron—Adviser, Pat Haberkamp, Nancy Hutton, Rosalie Bolscak, Pat Smalley, Judy Powell. ROW THREE: Sue Miller, Jo Ann Judson, Carol Sadowski, Elise Snyder, Joyce McFarland, Judy Norts, Karen Wagoner, Lois Slade.

TOP ROW (L. to R.): Jackie Heinisch, Sharon Tanner, Nancy Wilson, Kerry Vinson, Joan Jackson, Mr. Goode, Judy Krieger, Susan Burt, Marilyn Bozo, Sharon Klein, Judy Bayha, Jo Purse. ROW TWO: Marilyn Frisk, Mary Gauither, Judy Klag, Nancy Olen, Carol Gandee, Kathy Carey, Joan Mack, Karol Ludwig, Emmy Jeffery.

THADEVILEANS

Thadevileans, a club organized only this year, has succeeded, already, in capturing the respect and recognition of all other clubs. Under the capable leadership of its president, Ann Guerin, and its advisers, Mrs. Nixon and Mr. Warren Goode, Thadevileans has performed many fine service projects. These activities included giving Thanksgiving and a Christmas food baskets, making stuffed animals for an orphanage, and providing entertainment at the Crippled Childrens' Home. To serve the school and community is the club's purpose. The projects the club has done around school include: painting numbers on the seats of Page Stadium, decorating the buses for the Charleston, West Virginia game, and cleaning the stadium after the Woodward game. The only requirements for joining the club are to be a sophomore girl with a "C" average and to be interested in helping others. Thadevileans has a membership of girls active in almost every phase of school affairs. The club has helped its members by teaching the girls how to work together and by forming new friendships.

Officers: Pat Nixon, Treasurer; Gayle Little, Secretary; Ann Guerin, President; Sandy Underwood, ICC Representative; Mary Ann Stegeman, Vice-President.

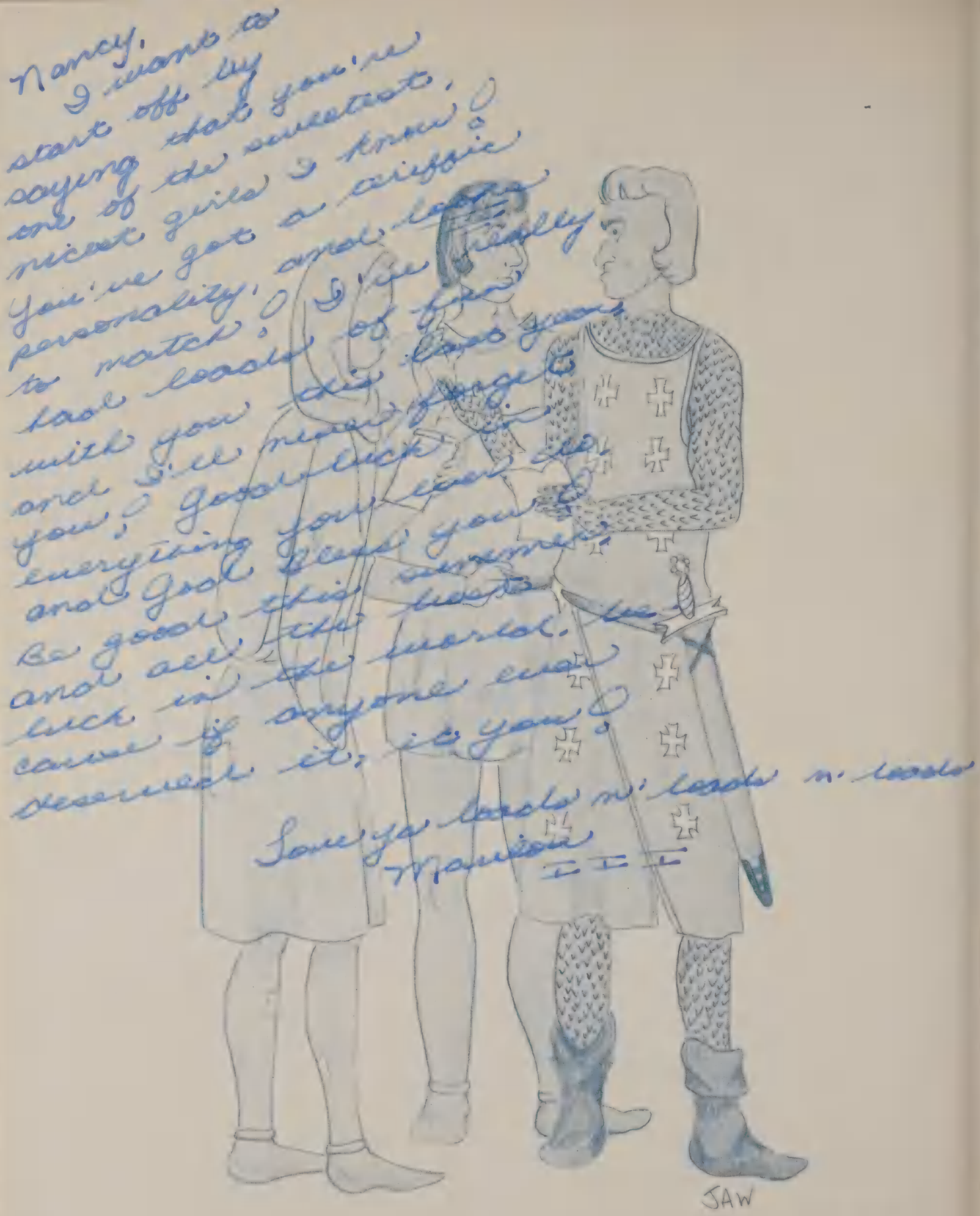
Nancy,
I want to
start off by
saying that you're
one of the sweetest,
nicest girls I know!
You've got a terrific
personality, and looks
to match! I've really
had loads of fun
with you this last year
and I'll never forget
you! Good luck in
everything you ever do
and God bless you!
Be good this summer
and all the best
luck in the world. be
cause if anyone ever
deserved it, it you!
Love ya loads n' loads n' loads
Marion
JAW

Tale Of Athletics

This is a story that began more than two decades ago, a story of a high school and its athletic program, a story of fine young men with courage, determination, and the will to win. When the doors of DeVilbiss High School were opened in 1931, the athletic program was launched. In just twenty-five years that program has become the most powerful of all our schools. Many people said, "beginner's luck", when our football team of 1931 finished second in its very first season of city competition, but the record proves that this second place finish was not merely "beginner's luck" but rather an omen of things to come. For several years DeVilbiss made itself felt in all sports and won its share of championships. Still there were those who said that this young upstart school couldn't continue to be such a strong contender in all sports. However, in 1940, a foursome of DeVilbiss golfers went to Columbus, Ohio, and came back with the first state championship in the brief history of the school. DeVilbiss Tigers were rugged opposition on the football field, the baseball field, the cinder track, and the fairways. During the past twenty-five years winning championships has become a common thing at DeVilbiss. This then is the story which a great many people helped to write, a story to which all loyal sons of DeVilbiss can look with pride. This is the beginning of the story, for there will be future years of victory and glory of DeVilbiss which we look forward to with eagerness.

Robert Chappuis

Class of 1940

"That from the very time he first began
To ride abroad, had loved high chivalry,
Truth, and all honor, freedom, and courtesy;
He was a very perfect gentle knight."

The Knight—**The Canterbury Tales**
Geoffrey Chaucer

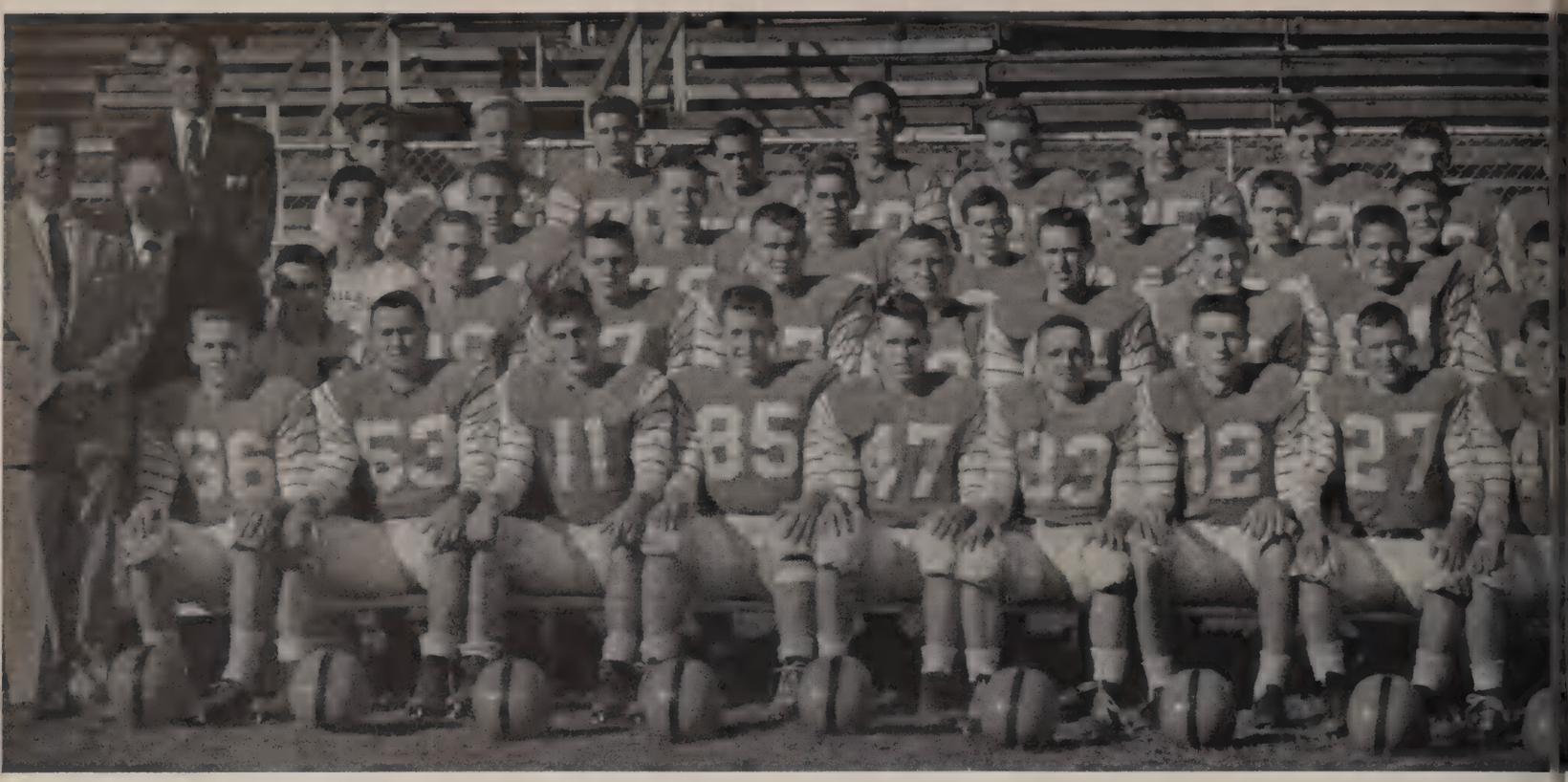

TOP ROW (L. to R.): Coach Bob Longley, Scotty Good, Jerry Bannister, Jim Plaskiewicz, Larry Wadsworth, Jerry Koszycki, Jerry Reber, Jack Miller, Jim Gerber, Leonard Mielke, Max Zahrndt, Fred Henning, Dave Bernard, Russ Arnold, Dick Maybee, Dick Storm, Don Ansted, Tom English, Nelson Burnstein. ROW TWO: Harry Tchobanian, Jim Phillips, Jim Wolf, Darryl Pair, Jim Kanem, Ken Roberts, Had Beatty, Bill Akos, Carol Owed, Bill Greenwalt, Hal Heidtman, George Kegg, Dick Emery, Lynn Gauthier, Jim Walz, Paul Moeller, Coach Warren Goode.

FOOTBALL

Tigers repeat as City Champions! These were the headlines on Friday morning after Hilton Murphy's Tigers subdued Libbey 27-13 for their third consecutive City Championship. Winning ten and losing none through the superb coaching of Hilton Murphy, Dave Hardy, and Tom Inman, the Tigers obtained the high rating during the season of fifth place in the State of Ohio.

The Tigers opened the season by beating Lakewood St. Edwards 13-6. Russ Wagoner and John Kinker did a fine job at the two end positions. The game was also brightened by the fine blocking of Dick Cosgrove. In their second encounter, the Bengals ripped Cleveland West by the score of 39-13. In their first city game they downed Waite 32-7. The game was paced by the blocking of Brian Johnson and Jerry Alfors. Macomber was the Tigers' next count of 40-7. Scott was next on the list as the DeVilbiss eleven had a harder time winning. After a hard-fought game the score read DeVilbiss 13, Scott 7. John Geisler did his usual good job of blocking. Taking on Central in their own stadium, the Tigers moved one step closer to the City Championship by whipping the Irish 26-0. In their game with Lima, DeVilbiss won by the score of 36-0. John Dresser's five touchdowns and Don Pollard's blocking were the highlights of the evening. In a game that attracted national interest, the Tigers downed Stonewall Jackson of Charleston, West Virginia 33-13. Fine backfield work was done by Ken Wodarski, Bob Schwyn, and Jim Gallagher. The Tigers had no trouble in achieving their ninth win of the season by ripping Woodward 47-7. Fine work was done in the backfield by Bob Curtis and Spencer Gilchrist. In the annual Thanksgiving day game with Libbey, the Tigers showed why they have lost only one game in the last three years. They spotted Libbey seven points and came back to win 27-13. Dick Haddad booted three extra points to complete the season with twenty-five, the largest total for a City League place kicker in many years. Superb backfield and line work was done by Ron La Gro and Jim Jeffery respectively. Interesting highlights of the year were the following: John Dresser was named to the National High School All-American team; John Geisler received honorable mention; John Dresser's 162 points made him the highest scorer in the state of Ohio; DeVilbiss placed eight players on the 1955 Blade-Times All City Team; DeVilbiss was tops in the city in sportsmanship thereby winning the sportsmanship trophy.

ROW THREE: Bernard Soloman, Gene Kruger, Mel Shapiro, Mike Bursztynski, Reid Bushong, Dan Kwaitkowski, Bob Haydu, Ron McDole, Tony Mears, Tom Markwood, Bill Thompson, Bob Willaford, Bill Black, Dave Cobb, George Gurcsik, Bill Rutchow, Harold Leininger, Tom Inman.

ROW FOUR: Coach Hilton Murphy, John Dresser, Dick Haddad, Russ Wagoner, Brian Johnson, John Kinker, Bob Curtis, Ken Wodarski, Dick Cosgrove, Ron LaGro, Jerry Ahlfors, Jim Jeffery, Don Pollard, Bob Schwyn, Jim Gallagher, Spencer Gilchrist, John Geisler, Bob Speweik.

DEVILBISS VARSITY COACHES

L. to R., Mr. David Hardy, Mr. Hilton Murphy, Mr. Robert Longley, Mr. Thomas Inman.

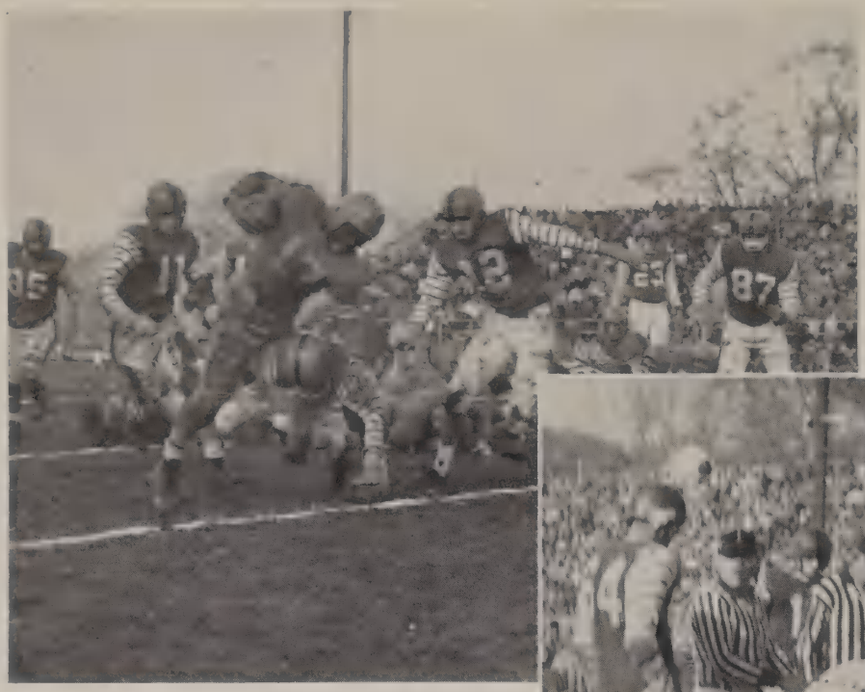

An exciting moment as John Dresser clenches scoring championship.

The DeVilbiss defense held opponents to short gains.

Jerry Alfors

Dick Cosgrove

Bob Curtis

John Dresser

Jim Gallagher

Dick Haddad

Jim Jeffery

FOOTBALL SCORES

DeVilbiss	13	Lakewood St. Edwards	6
DeVilbiss	39	Cleveland West	13
DeVilbiss	32	Waite	7
DeVilbiss	40	Macomber	7
DeVilbiss	13	Scott	7
DeVilbiss	26	Central	0
DeVilbiss	36	Lima	0
DeVilbiss	33	Stonewall Jackson	13
DeVilbiss	47	Woodward	7
DeVilbiss	27	Libbey	13

Co-Captains:

Ron LaGro

Ken Wodarski

John Geisler

Spencer Gilchrist

Brian Johnson

John Kinker

Don Pollard

Bob Schwyn

Russ Wagoner

HOMECOMING QUEEN . . .

Pennie Roth

Fair play displayed by both the players and the students brought DeVilbiss the Sportsmanship trophy for 1955-1956.

North and South met again as DeVilbiss played host to Stonewall Jackson High School.

The Generals were entertained in member's homes and were shown places of interest in Toledo.

VARSITY BASKETBALL TEAM

TOP ROW (L. to R.): Tom Lynch, Doug Reeves, Buzz Mewhort, Dick Rosswurm, John Wiley, Jim Holliday, Phil Buell. ROW TWO: Mr. Tom Inman, Joe Pate, Dick Haas, John Dresser, Ken Wodarski, Terry Peters, Reid Bushong, Paul Giha.

Dick Rosswurm (24) baffles opponents as he makes two more points for DeVilbiss.

BASKETBALL

In his first year as varsity basketball coach, Tom Inman led his Tigers to a successful season taking second place in the city. Although hampered by an overall lack of height, the team compensated for it by its speed. This years squad, which is balanced by having eight seniors, four juniors, and one sophomore, comprised a record of nine wins and nine losses. Dick Rosswurm's average of 20.8 points per game, highest in city competition, John Wiley's average of 12.8 per game, and sophomore Don Mewhort's 11 point average gave the Tigers overall balanced scoring power. Although seven of the cagers nine losses were by five points or less, their spirt was never dampened. Dick Rosswurm was named to the Blade-Times All City team for the second consecutive year. John Wiley was named to the second team missing the first team by the narrowest of margins. With a tall, talented, lightweight squad coming up, DeVilbiss is expected to have a title contending team within the next two years.

BASKETBALL SCORES

DeVilbiss	49	Sylvania	50
DeVilbiss	56	Waite	37
DeVilbiss	63	Lehman	70
DeVilbiss	42	Central	50
DeVilbiss	47	Macomber	51
DeVilbiss	58	Libbey	45
DeVilbiss	59	Woodward	30
DeVilbiss	56	Waite	61
DeVilbiss	50	Scott	55
DeVilbiss	58	Libbey	51
DeVilbiss	55	Fostoria	53
DeVilbiss	53	Macomber	56
DeVilbiss	71	Lima	73
DeVilbiss	69	Clay	72
DeVilbiss	84	Lima	57
DeVilbiss	49	Central	40
DeVilbiss	54	Woodward	37
DeVilbiss	50	Scott	44

Terry Peters (32) attempts a steal as John Wiley watches.

John Wiley goes up to tip a rebound to Dick Rosswurm.

SENIOR BASKETBALL PLAYERS

Ken Wodarski

John Wiley

Dick Rosswurm

Phil Buell

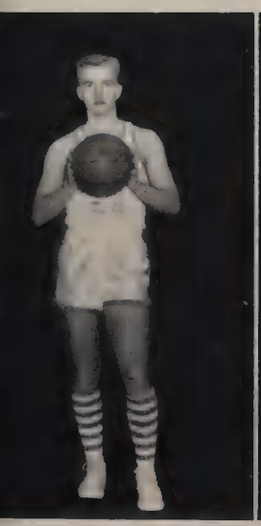

Paul Giha

Joe Pate

Terry Peters

LIGHTWEIGHT BASKETBALL

TOP ROW (L. to R.): Larrie Greenberg, Dick Will, Jerry Reber, Mel Shapiro, Don Spohler, Jerry Koszycki, Thad Hauschild, Mr. Warren Goode. ROW TWO: Tom English, Don Kaminsky, Dave Bernard, Don Ansted, Steve Basch, Karl Huls, Fred Henning.

FRESHMAN BASKETBALL

TOP ROW (L. to R.): Coach Leininger, Dave Specht, Terry Weber, Jack Brandevics, Ron Coucher, Owen Day, Ron Omenga, Bob Hunter. ROW TWO: Ron White, Dick Bush, Russ Maneval, Bill Terrel, Richard Dills, Bernie Garber, Jim Gerlach. ROW THREE: Jerry Whiteman, Mark Koechly, Joey Greenberg, Bob Kumnick, Larry England, Jim Mollencamp.

TOP ROW (L. to R.): Paul Moeler, Phil Buell, Bob Haydu, Jerry Jarchow, Lynn Gauthier, Ron McDole, Mr. Norm Kies, Bob Cartwright, Dave Cobb, Jon Strole, Don Portman, Gerald Stump, Gary Wengrow. ROW TWO: Judy Schnelker, Mascot; Dick Schnelker, Terry Nessif, Bob Polyosko, Ron England, Howell Poucher, George Bennett, Dave Schnorf, Roy Gueldenzoph, Ronald Friend, Manager Bob Fryman.

BASEBALL

The 1955 DeVilbiss baseball team continued with winning scores under the leadership of Coach Norm Kies. The season's record consisted of fifteen wins against only four defeats. One of the losses, which was to Macomber by the score of 1-0, was later avenged. This time DeVilbiss was on the winning end to the score of 9-2 with Don Harpster; infielders, Terry Nessif, Jerry Jarchow, Dick Schnelker; and outfielder Dave Schnorf, the Bengals accumulated a total of 110 runs, for an average of 5.79 per game while holding opponents to only 61 for an average of 3.21 runs per game. With many promising underclassmen on the team, Mr. Kies sees a very bright future in DeVilbiss baseball.

Phil Buell gave the Tigers strong pitching support.

TOP ROW (L. to R.): Coach Dave Hardy, Ed Habbercamp, Tom Wendt, Jim Kimbleman, John Kinker, Dan Kwiatkowski, Ernie Spychalski, Dick Holt, Jim Gallagher, Jim Phillips, Nick Zentos, Dick Storm. ROW TWO: Jan Frost, Bruce Rogers, Carl Owed, Neal Karpinski, Dick Friedmar, Bob Gantzos, John Dresser, Ken Wodarski, John Glanville, Ron Taylor, Tim Payette, Noel Hill, Rodney Houchins. ROW THREE: Dick Thielmann, Bill Greenwalt, Don Stump, Reid Bushong, Steve Sewell, John Goins, Hal Heitman, Bob Rehkopf, Lee Hurdlebrink, Morris Applegate, Dennis Bebee, Bill DePuy, Bob English.

TRACK

Many hours of practice are needed to build good track men.

Through hard work and determination, the 1955 track squad took second place in the city. They lost only one meet, which was to Libbey, the City Champions. In our own Night Relays, a strong DeVilbiss squad was nosed out in the final event and had to settle for second place. The afternoon and evening spectacle was close and thrilling up to the final event. In the state meet, DeVilbiss placed fourth in the broad jump. There were many under-classmen on the squad this year and by gaining a year's experience, they hope to do well next year.

Don Ansted, Jim Taylor, Larry Francke, Bob Decker, John Nolan, Don Portman.

BOWLING

NATIONAL LEAGUE

DeVilbiss High School's National League Bowling team, bowling at Auditorium Alleys, ended the season in fourth place. Chuck Small had the highest average of the keglers which was an impressive 155. He also had a 545 for the highest three game series of the season. The highest single game of the season was a 223 rolled by Dave Barkenquast. Captain Jim Kinker followed closely behind with a 217. One of the main factors in the team's many triumphs was its great spirit.

AMERICAN LEAGUE

Under the captaincy of Don Portman the American League Bowling team finished the season in third place in City League standings. The boys bowled every Saturday morning at 10:00 against the nine other teams in the league. This year's roster included seniors: John Nolan, Don Portman, Jim Taylor, Bob Decker, Larry Franke, and sophomore Don Ansted. Don Portman finished the season with the highest average on the squad, a respectable 172. Don Ansted, who is only a sophomore, rolled a 594 for the highest three game series. One of the main factors in the team's many triumphs was their prominent will to win.

Don Portman rolls another strike.

STANDING: Dick Alexander, Tom Watkins, Don Pollard, Dick Coffin, John Nolan. KNEELING: Ken Lehr, Jim Houtz.

GOLF

This year's DeVilbiss High golf team, under the captaincy of senior Ken Lehr, completed another season by compiling a total of four wins and six losses. By beating such teams as Waite, by the score of 23-1; Macomer, 13-11; Scott, 13-11; and Woodward, 24-0; they finished the season with a high rating in city competition. Members of the squad included seniors; Ken Lehr, Tom Watkins, and Jim Houtz, and juniors: Dick Coffin, John Nolen, Don Pollard, and Dick Alexander.

Dick Alexander believes that practice makes perfect, even if it is hard on the rug.

TENNIS

Coach Bob Longley's tennis team this year made an effort to recapture the City Championship. Sparked by the outstanding play of John Wiley, Bob Pavkovich, Tyrus Cottey, and Bob Dietsche, the netmen completed the season with twelve wins and only one defeat. Our one loss at the hands of Ottawa Hills was avenged by our spirited win over them in the second meeting. In doubles, Jim Holliday and Tom Markwood were undefeated while winning eleven and losing none. As this was the same team DeVilbiss had last year, the experience of playing together was a big factor in our wins. John Wiley went to the state meet in Columbus and advanced to the quarter-finals before being defeated.

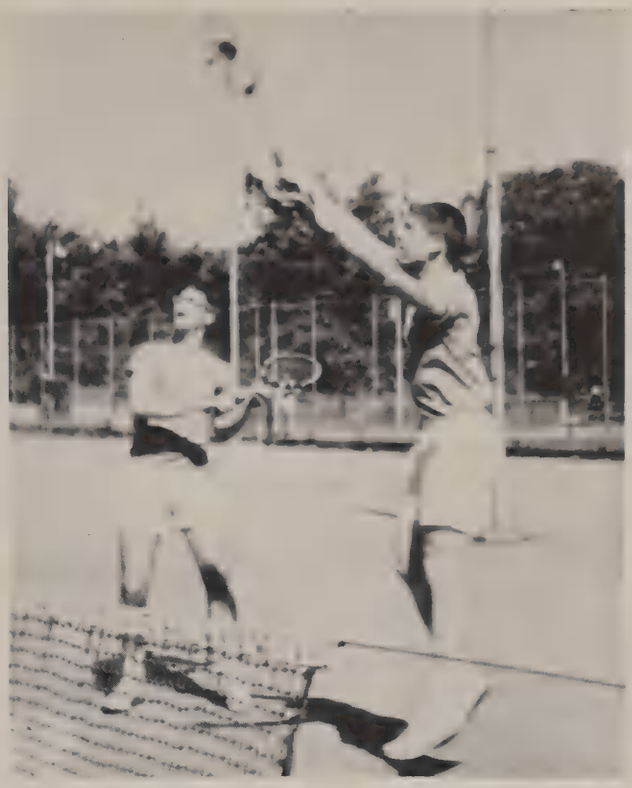

Jeffery and Schwynn volley in doubles competition.

TOP ROW (L. to R.): Ty Cottey, Bob Schwyn, John Wiley, Jim Jeffery, Tom Markwood. ROW TWO: Dave Spring, Bob Dietsche, Mr. Bob Longley, Jim Holliday, Dick Cosgrove.

G.A.S. Officers: Historian, Helen Linkey; Secretary, Ruth Bauman; President, Sue Sweeney; Vice-President, Sandy Tank; Second Vice-President, Sandy Brower.

GIRLS ATHLETIC SOCIETY

G.A.S. Advisers: Mrs. Mary Louise Hartman, Mrs. Barbara McQuilkin, Mrs. Mary Ellen Schaffer.

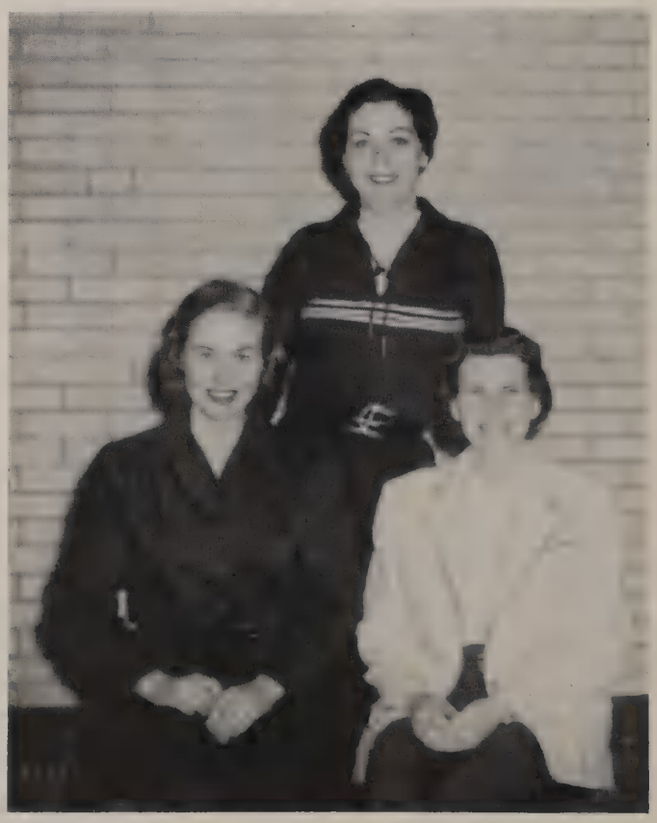

The Athletic Society of DeVilbiss was founded in the year 1931 in order to promote good health and sportsmanship among the girls of this high school. The Girls Athletic Society is better known as G.A.S. and has long been the largest club at DeVilbiss. Any girl interested in sports may join. The club is organized into a point system. With a certain amount of accumulated points a girl can earn an award, such as a letter, numeral, or a gold locket, thus giving each girl a goal for which to strive. The first project that G.A.S. sponsored this year was a freshman roundup, to present the club to the girls. Later they had a splash party, a parents' night, and a very exciting basketball game which was held in the boys' gym for the entertainment of the school. They ended their year with a Senior Banquet at which the awards were presented. For their service project they made toys for children with Cerebral Palsy.

Freshman—Up n' Over

Sophomore—Broadway, here we come!

Junior—Grace is the key to beauty

Senior—Today's Annie Oakley

FACULTY DIRECTORY

Nauts, Merritt C. 12, 15
B.S., M.A. Ohio State University; Columbia University; University of Chicago. Principal. President of Ohio Association of School Superintendents; Faculty Anniversary Steering Comm.

Archambo, Frank C. 23
B.A., M.A. Toledo University; University of Pittsburgh. Chemistry, Physics. Room 112—Junior.

Backus, Pauline 14, 23
B.S. Sweet Briar College; Columbia University; Toledo University. Orientation. Orientation Department Head. Faculty P.T.A. Comm. Room 113—Freshman.

Balsam, Carl W. 22
B.S., M.A. Toledo University; University of Michigan; Western State College. General Shop, Woodshop. Faculty Community Activities Comm. Room M-13—Sophomore.

Baron, Agnes C. 25
B.A., M.A. Toledo University; New York University. Typing. Chrm.: Faculty P.T.A. Comm. Faculty-Student Committee. Room 160—Senior.

Benson, Carl A. 23
B.S., M.A. Denison University; Columbia University; Western Reserve; Ohio State University; Wittenberg College; University of Wisconsin; Toledo University. Chemistry. Exec. Comm. Toledo Federation of Teachers; Exec. Comm. Ohio Federation of Teachers. Room 212 — Junior.

Black, Donald D. 24
B.E. Toledo University; Michigan State College. Physical Education.

Blanchard, Forest I. 14, 20
B.A., B.S., M.A. Ohio State University; University of Pittsburgh; Wooster College; Ohio Northern University; University of Wisconsin; University of Pennsylvania. American History and Government. Social Studies Department Head. Room 323—Junior.

Bloom, Rose 13, 14, 21, 92, 116
B.S., M.A. Toledo University; Columbia University; Sarah Lawrence College. English, Journalism. Vice-President of DeVilbiss Faculty Organization. Chrm.: Faculty Program Comm. Adviser: Quill and Scroll; Literary Adviser, Prism Staff; World Affairs Council. Room 262—Prism Staff.

Brand, Jeannette 13, 14, 21
B.A., B.S., M.A. University of Wisconsin; Toledo University; Oberlin College; University of Chicago; Ohio State University. English. English Department Head. Faculty Anniversary Committee. Room 263—Freshman, Senior.

Bricker, Ward E. 13, 14, 25
B.S., B.C.S. Ohio Northern University. Office Training School in Columbus; Ohio State University; Toledo University; Bowling Green State University. Bookkeeping, Shorthand. Business Education Department Head. Room 127—Junior.

Brown, Russell 14, 18, 70, 122
B.A., M.A. Toledo University; University of Wisconsin; University of Chicago; University of California. Assistant Principal in Charge of Counseling. Faculty Anniversary Comm. Steering Comm. Adviser: Sharps and Flats, Freshman Class.

Clark, Charles 23
B.S. Bowling Green State University. Toledo University. Adviser: Argonis.

Conrad, Irvin 18
B.A., M.A. Bluffton College; Ohio State University. Assistant Principal in Charge of Instruction and Curriculum. Chrm.: Faculty Scholarship Comm.

Coontz, Clarence C. 14, 25
B.S., M.A. Ohio State University; Ohio Wesleyan University. Salesmanship, Basic Business. Room 206—Senior.

Cross, Hildegarde 26
Office: Book Clerk.

Cruey, G. Wayne 22
B.A., M.A. Defiance College; Bowling Green State University; Ohio State University. Basic Mathematics, Algebra. Room 204—Freshman.

Dagher, Joseph 141
B.S., M.A. Kent State University; University of Michigan; Ohio State University. English. Room 216—Sophomore.

Dickey, Fern 13, 23, 146
B.A. Ohio State University; Toledo University; Defiance College; University of Michigan. Biology. Chrm.: Faculty Courtesy Comm.; Science Department Head. Council on High School Instruction. Adviser: Sophomore Y-Teens; Astronomy Club. Room 110—Senior.

Emery, Herbert M. 14, 20
B.A., M.A. Dakota Wesleyan University; University of Toledo. World History and American History and Government. Room 322—Senior.

Feldstein, Alexander 21
B.A., B.E. Toledo University. English. Faculty Social Comm. Room 203—Sophomore.

Fischer, Mary U. 14, 23
B.A. Toledo University; Columbia University; University of Michigan; Ohio State University; Bowling Green State University; Bistram School of Art; DeSales College. General Science. Chrm.: Faculty Community Activities Comm.; Faculty Courtesy Comm. Adviser: Red Cross Club. Room 208—Sophomore.

Folgate, Clark C. 20, 118
B.S. Bowling Green State University. World History. Faculty Program Comm. Adviser: Cheveaux; Socialites; Intramural Director. Room 227—Freshman.

Gerding, Alice 14, 21
B.S., B.A., M.A. Ohio State University; Bowling Green University; Western Reserve; University of Munich; American School in Weimar; Middleburg College. University of Colorado; Orcas Island Language Camp; Language Auxilium at University of Minnesota. English, German. Student-Faculty Committee. Adviser: German Club. Room 103—Junior.

Goode, Warren B. . .20, 30, 130, 131, 151
B.S., M.A. Wilmington College; West Virginia University. History. Adviser: Senior Class; Senior Frauleins; Thadevillians. Room 117—Senior.

Gordon, Frank 26
Chief Engineer.

Griffin, Frances I. 20
B.A., M.A. Mary Manse College; University of Michigan. Script Writing, Dramatics, Radio Production. Room 261—Freshman.

Griffin, Helen M. 21
B.A., M.A., L.L.B. Mary Manse College; University of Michigan; University of Toledo. English. Room 254—Freshman.

Grubs, Harold D. 22
B.S. University of Toledo; University of Michigan; Ohio State University; Ohio University; Otterbein College; Heidelberg College. Machine Shop. Shop Mathematics. Adviser: Industrial Arts Club. M-21—Freshman.

Gunn, Fannie May 25
B.A. University of Toledo; University of Texas. Study Hall. Room 243—Freshman.

Hanson, Frederica 23
Ph.B. Toledo University; University of Wisconsin; College of Wooster; Ohio University. General Science. Faculty Social Comm. Adviser: Astronomy Club. Room 209—Sophomore.

Hardy, David H. 22, 155
B.E., M.P.E. Toledo University; University of Michigan; Pennsylvania State College; Purdue University. Algebra, Basic Math. Faculty Anniversary Comm. Room 218—Freshman.

Hartman, Mary Louise 24, 168
B.S. Michigan State Normal College; Bennington College. Physical Education. Faculty Social Comm. Adviser: Girls Athletic Society.

Hayes, Norma 26
Cafeteria Manager.

Hirth, Elaine ...14, 21, 48, 92, 121, 122
B.A. Ohio Wesleyan University; Toledo University; Michigan State Normal College. English. Faculty Anniversary Steering Comm. Adviser: Sharps and Flats, Christian Youth Club, Co-Adviser of Prism Staff, Quill and Scroll. Council on High School Instruction. Room 250.

Hoffman, Margaret 20, 123
B.A., M.A. University of Michigan; Michigan State Normal College; University of Toledo; Ohio University. Third and Fourth Ohio Workshops on Economic Education. American History and Government, World History. Faculty Social Comm. Adviser: Dramatics Club. Room 104—Sophomore.

Huls, Karl 22
B.S. Ohio University; Ohio State University. Craft Shop, Woodshop. Faculty Social Comm. Room M-10—Sophomore.

Inman, Thomas 155
B.S. Bowling Green State University. Orientation. Adviser: Talisman Club. Room 217—Freshman.

Johnson, Elizabeth B. 14, 22
B.S. Miami University; University of Minnesota; Ohio State University; Duke University. Algebra, Plane Geometry, Basic Math. Faculty Program Comm. Room 264—Junior.

Johnston, Mildred E. 22
B.A., M.A. Toledo University; Columbia University; Miami University; University of Wisconsin; University of Colorado. General Art, Painting, Fashion Art. Room 327—Junior.

Kerlin, Lucille 14, 20, 132
B.A., M.A. Ohio State University; University of California at Los Angeles. Contemporary History, American History and Government. Faculty Scholarship Comm. Adviser: Philalethean Literary Society. Room 215—Senior.

Kies, Norman C. 24, 163
B.E. Toledo University; University of Michigan. Physical Education. Faculty Social Comm.

Kiker, Clyde 14, 20
A.A., B.S. Toledo University; University of Chicago; Ohio Bar Association; Arkansas State University. Sociology, Economics. Faculty Social Comm. Faculty-Student Committee. Adviser: Debate Club. Room 324—Junior.

Kimpton, Amy, L. 22
B.A., M.A. Toledo University; Michigan State Normal College; Columbia University; Art Students' League, New York; Summer School of Painting, Saugatuck, Michigan; Bistram School of Art, Art School, Taxco, Mexico. Art, Crafts, Painting, Commercial Art. Faculty Program Comm. Room 326—Freshman.

King, Margaret S. 15, 22, 125
B.A. University of Michigan. Basic Mathematics, Algebra. Co-Chrm.: Faculty Anniversary Comm. Adviser: Debate Club. Room 113—Junior.

Klee, J. Norman 20, 51, 104, 139
B.S., M.A. Bowling Green State University; University of Michigan. World History, American History and Government. Director: Senior Class Play, Junior Class Play. Adviser: Forum Literary Society; Key Club; Inter-Club Council; Junior Class. Room 325—Junior.

Klee, Ollie 25
B.S. Ohio State University; Heidelberg College; Albion College; University of Kentucky. Bookkeeping. Faculty Supervisor of Stationers' Store. Room 153—Freshman.

Knaggs, Grace 15, 21, 144
B.A., M.A., A.A. University of Toledo; University of Michigan; University of Colorado. English. Faculty Social Comm. Adviser: Senior Y-Teens. Room 249—Junior.

Krause, Bernice 25
Bowling Green State University; University of Toledo. Study Hall. Room 247—Freshman.

Lanz, Florence 26
Office: Senior Clerk.

Latta, Jean 25, 30, 120
B.S. Siena Heights College; Toledo University. Home Economics. Adviser: Senior Class. Room 226—Senior.

LeGron, Gertrude 25, 150
B.A., M.A. Toledo University; Chicago University; Bowling Green State University. Typing. Faculty Community Activities Comm. Adviser: Commercial Club. Room 150—Senior.

Leininger, Harold 23, 61, 140
B.S., M.A. Bowling Green State University; University of Michigan; University of California at Los Angeles. Physiology, Biology. Adviser: Quill and Dagger Literary Society. Room 108—Sophomore.

Lerche, Marie 22
B.S., M.A. Toledo University; Columbia University; Ohio State University; Bowling Green State University; University of Indiana; Purdue. Algebra. Faculty P.T.A. Comm. Room 105—Junior.

Longley, Robert 13, 23, 155, 167
B.S., M.A. Miami University; West Virginia University. Orientation. Secretary of DeVilbiss Faculty Organization. Adviser: Key Club. Room 126—Freshman.

Louy, M. Beatrice 15, 21
B.S., M.A., B.M., M.M. Toledo University; American Conservatory of Music; University of Chicago; Columbia University; DeSales College; Mary Manse College; Brown University; Law Froebel Kindergarten Training School. English. Adviser: Baccalaureate Comm. Room 253—Senior.

Luther, Blanche 20, 120
B.S., Ph.B., M.A. DeSales College; Toledo University; University of Michigan; University of Cincinnati; Bowling Green State University; Vassar College. Family Living. Faculty P.T.A. Comm. Adviser: Family Living Club, Senior Prom Comm. Room 207—Senior.

McFarland, Opal 25, 123, 124
B.S., M.S., Ohio State University; Toledo University. Office Machines, Dictation, Transcription, Mimeographing. Co-Chrm.: Faculty Program Comm. Adviser: Bowling Club, Cheveaux, Dramatics. Room 152—Senior.

McHugh, Olive 15, 21
B.A., M.A., Mary Manse College; University of Michigan; Northwestern University; University of Colorado. English. Adviser: Dad's and Daughter's Date Comm. Room 106—Senior.

McQuilkin, Barbara 24, 168
B.S. Ohio State University; Wittenberg College. Physical Education. Faculty Social Comm. Adviser: Girls' Athletic Society.

Mennig, Iva 15, 22, 127
B.S., M.A. Wayne University; Columbia University; University of Michigan; Ypsilanti State; Toledo University; DeSales Teachers College. Algebra, Plane Geometry. Adviser: Les Femmes. Room 149—Sophomore.

Miller, B. Faye 15, 20, 107
B.A., R.N. DePauw University; John Hopkins Hospital; Massachusetts Institute of Technology; Northwestern University; University of Michigan. Home Nursing. Adviser: Future Nurses of America Club. Room 129—Nurses Office.

Mills, A. P. 23
B.A. Ohio State University. Physiology. Faculty-Student Committee. Adviser: Aquians. Room 107—Junior.

Murphy, Hilton 20, 155
B.A., M.S. Muskingum College; West Virginia University; Ohio State University. Driver Training, Visual Education; Athletic Director; Head of Football. Adviser: Sisco. Room M-3—Sophomore.

Papps, Elizabeth 21, 51, 89, 145
B.S., M.A. Bowling Green State University. English. Adviser: Junior Y-Teens, Junior Class, Pot O'Gold Staff. Room 225—Junior.

Pasch, Mildred 15, 19, 106
B.A., M.A. Ohio State University; Northwestern University; Assistant Principal in charge of Counseling. Co-Chrm. Steering Comm. Faculty Anniversary Party; Chrm. of Membership Policy Comm. of Ohio Association of Deans of Women. Policy Comm. of Ohio Future Teachers. Adviser: Future Teachers of America Club.

Pasquier, Ethel 15, 22
B.A. Smith College; University of Toledo; University of Paris. Plane Geometry. Room 201—Sophomore.

Pasquier, Pierre Q. 15, 24
B.E., B.A., M.A. Toledo University; University of Wisconsin; University of Chicago; McGill University. French. Room 205—Freshman.

Perkins, Alice 21
B.A. Eastern Kentucky State College; University of Chicago; Toledo University; University of Michigan. English. Room 252—Freshman.

Pollman, Norman G. ...15, 23, 98, 149
B.S. Ohio State University; Harvard University; Toledo University. Orientation, College Counselor. Faculty Social Comm. Director; DeViltries. Adviser: Pay-a-elsa, Senior Sorelles, Sub Debs. Room 116—Freshman.

Powell, Wilma A. 21
Library Clerk. National Park Seminary, Washington, D. C.

Rettig, Robert 19
B.S., M.A. Denison University; Michigan University; Bowling Green State University. Assistant Principal in Charge of Activities. Administrative Assistant. Faculty Social Comm.; Chrm. Toledo Teachers Association Finance Comm. Adviser: Student Council.

Robinson, Earle 26
Chief Custodian.

Samsen, Eva 13, 15, 22, 112
B.A., B.S., M.A. Toledo University; University of Michigan; Columbia University; Ohio State University; University of Chicago. Basic Mathematics, Solid Geometry, Trigonometry. Mathematics Department Head. Faculty Scholarship Comm. Faculty Social Comm. Adviser: Engineer Society. Room 219—Sophomore.

Schaefer, Mary Ellen 24, 168
B.E. Toledo University. Physical Education. Adviser: Girls' Athletic Society.

Schmidt, Mildred 23, 126, 135
B.A., M.A. Toledo University; Columbia University; University of Michigan; University of Wisconsin; Ohio State University. Biology. Faculty Program Comm. Adviser: Thalians, Amica. Room 109—Junior.

Schmit, Ursula 24, 61, 70, 109, 110
B.A., M.A. College of St. Theresa; Columbia University; Toledo University. Spanish. Faculty Social Comm. Adviser: Froshmores, Charlemos, Los Gauchos.

Schueren, Leah 21, 119, 138
B.A., B.S., M.A. University of Michigan; Drexel Institute; University of Chicago. Librarian. Adviser: Equestrienne Club, Zetalethean Literary Society.

Sharpe, Don 24
B.E. Toledo University; University of California at Los Angeles; University of Michigan. Physical Education. Faculty Program Comm. Adviser: Debutantes' Club.

Shipman, Marjory 26
Office: Treasurer.

Sinclair, Margaret 24, 147
B.A., M.A. Toledo University; University of Wisconsin; George Washington University. Latin, Spanish. Adviser: Freshman Y-Teens. Room 119—Freshman.

Smith, Grace 25
B.S., M.S. Bowling Green State University; University of Pittsburgh. Business Education. Faculty Courtesy Comm. Adviser: Commercial Club. Room 150—Sophomore.

Smith, Marian 15, 24, 108
B.A., M.A. University of Michigan; University of Mexico; Rocky Mt. School of Languages. Spanish. Adviser: La Alianza Latino-Americana. Room 102—Freshman.

Smith, Ruth 15, 21, 137
B.A., M.A. University of Michigan; Bread Loaf School of English; Middlebury College; Toledo University; University of California, Berkeley. English. Co-Chrm.: Faculty Social Comm. Adviser: Periclean Literary Society; Art Museum Correlation. Room 202—Junior.

Stalker, D. Norman 13, 15, 22, 89
B.S., M.A. Denison University; Ohio State University; Toledo University. Drafting, Publications. Industrial Arts Department Head. Vice-President, Toledo Teacher Association. Adviser: Pot O'Gold Staff, Quill and Scroll, Father and Sons' Banquet Comm. Room 164—Pot O'Gold.

Stoll, Marie M. 13, 15, 25
B.S., M.A. Ohio State University; Columbia University. Home Economics. President, DeVilbiss Faculty Organization. President N.W.O.T.A. Room 224—Freshman.

Tanner, Helen 26
Office: Secretary.

Tongring, Jack 23, 95
B.S., M.A. Ohio State University. Band and Orchestra. M-15—Band.

Voss, David 24, 105, 113, 114
B.A., M.A. Denison University; University of Chicago; University of Michigan. Latin. Faculty Anniversary Comm. Adviser: Stamp and Coin Club, Chess Club, National Honor Society. Room 118—Sophomore.

Walford, Eileen.....(No Picture)
Attendance Clerk.

Warner, Marjorie 15, 21
B.A., M.A. Oberlin College; University of Michigan; University of Wisconsin; Northwestern University. English. Faculty Community Activities Comm. Room 115—Senior.

Williams, Helen 21
Carnegie Institute of Technology; University of Southern California. Assistant Librarian.

Zaugg, J. Philip 23, 96
B.S. Bowling Green State University; Ohio State University; University of Michigan. Freshman Chorus, Boys' Chorus, Girls' Chorus, A Cappella Choir. Faculty P.T.A. Comm. Adviser: Magic Wand Club. Room M-1—A Cappella.

SENIORS

ABBOT, TANYA . . . a sweet lass . . . Class Dance Decorations Comm. 2; J-Hop Bids Comm. 3; Student Council Rep. 2-3; H.R.-Secretary 4, Treasurer 1; Dramatics Club 1-3; Y-Teens 1-3.

ABDO, ANNETTE . . . a friend is a pleasure . . . 32. Class Play Program Comm. 3; Alaytheins 2-3-4, President 2, Vice President 3; Froshmores 1-2.

ACKLAND, MICHAEL . . . a swell guy, a true friend . . . 32. Class Play Tickets Comm. 4; Hi-Y 3; DeViltries-Tickets Comm. 3, Guards Comm. 3; Froshmores 1-2.

ADLER, MARGUERITE . . . as merry as the day is long . . . 32. Frauleins 4.

ALFORS, GERALD . . . he wears a bashful look, but don't be fooled . . . 32, 100, 154, 156. J-Hop Comm. 3; Varsity Drag Comm. 4; DeViltries-Cast 4; Football, Varsity 3-4; Intra-murals 1-2-3-4.

ALDERSON, SHARON . . . fair and friendly . . . 32. J-Hop Bids Comm. 3.

ALEXANDER, RICHARD . . . another season, another reason for making whoopee . . . 32, 86, 99, 140, 166. Class Dance Publicity Co-Chrm. 2; Farewell Co-Chrm. 3; Varsity Drag Publicity Comm. 4; Class Play Cast 3-4; Pot O'Gold Business Staff 2-3-4; DeViltries-Props Comm. 1, Student Director 2-3-4, Cast 3-4; Intra-murals 1-2; Golf 2-3-4, Captain 4; Finance Commission 3-4, Commissioner 4; Justice Commission 1-2; Orchestra 1; Revelries-Comm. 1-2-3-4, Cast 4; Stationer's Desk 4; Hi-Y 1, Secretary 1; M.C. Junior Boy's Mother's Tea; M. C. Scott Variety Show; M.C. Community Chest Drive; M.C. Student Council Faculty Christmas Tea; Toastmaster Fathers' and Sons' Banquet; Q.D. 2-3-4, President 4; Dramatics Club 2-3.

AMBERG, JUDY . . . a shy sweet lass . . . 32, 129, 137. Honor Roll 2; Class Dance Bids Comm. 2; Revelries Decorations Comm. 2; Farewell Decorations Comm. 3; Banquet Bids Comm. 4; Prom Decoration Comm. 4; DeViltries-Tickets Comm. 3, Try-Outs Comm. 4; H.R.-Prism Rep. 4; Red Cross 2, Magazine Rep. 3; Dramatics Club 1; Bridge Club 1; Froshmores 1-2; Periclean 3-4, Treasurer 4; Sorelles 3-4, Chaplain 3.

ANDRE, MARIE . . . as the stars shine so does she . . . 32. Mid-Winter Publicity Comm. 4; DeViltries Try-Outs Comm. 4; Class Play Publicity Comm. 3; Senior Girls' Mothers' Tea Decorations Comm. 4; Class Play Cast 4; H.R.-Red Cross Rep. 2, Secretary 1; Froshmores 1-s; Y-Teens 1-2; G. A.S. 1-2-3; Dramatics Club 3; Future Teachers 2-3.

ANTEAU, MARY LOU . . . she's a perfect knowledge box . . . 32, 94, 105, 107, 126. Honor Roll 2; Baccalaureate 4; Revelries Tickets Comm. 4; DeViltries-Tickets Comm. 4, Cast 4; Welfare Commission 2; Student Council Rep. 1; H.R.-Secretary 4; Class Play 4; A Capella Choir 4, Girls' Chorus 2-3; Amica 2-3-4, ICC 2-4; Future Nurses 2-3-4, Vice President 3, ICC 4; Froshmores 1-2; Bowling Club 2; National Honor Society 3-4; Prom Bids Comm. 4.

APLING, DAVID . . . a lively guy . . . 32.
ARTZ, HENRY . . . bewitched and bewildered . . . 32.

ASHMAN, MARY ANN . . . when you're smiling . . . 32, 132, 149. Class Play Make-Up Comm. 3-4; Prom Decorations Comm. 4; Student Council Rep. 4; H.R.-Secretary 2, Vice President 3; DeViltries-Make-Up Comm. 2-3-4, Co-Chrm. 4; Sub-Debs 3-4, Secretary 4; Pay-a-el-sa 1-2-3-4, Secretary 4; Froshmores 1-2.

BAHRS, JEAN ANN . . . always happy, always gay . . . 32, 120, 126. Baccalaureate Comm. 4; Senior Girls' Mothers' Tea Decorations Comm. 4; Y-Teens 1-2; Future Teachers 2; Charlemos 3; Amica 4; Family Living Club 4; Froshmores 1.

BAKER, JULIE . . . knowledge guided by grace . . . 31, 32, 89, 105, 132, 138. Honor Roll 1-2-3-4; Class Dance Bids Comm. 2; Class Play Program Comm. 3; Co-Chrm. Dads and Daughters' Date 4; Graduation Comm. 4; Class Trip Comm. 4; H.R.-Prism Rep. 1, Secretary 3; Zetaletheans 2-3-4, Vice-President 4; U.N. Club 1; Equestriennes 1; National Honor Society 3-4, Vice-President 4; Sub Debs 3-4, Treasurer 4; Pot O'Gold Faculty Editor 4; Welfare Commission 3-4; DeViltries-Costume Comm. 3-4, Assistant Chrm. 3, Chrm. 4, Cast 4; Revelries-Refreshments Comm. 2-3, Talent Comm. 3; Night Relays Decorations Comm. 3; Magazine Prize 1-3; National Merit Scholarship Test 4; Froshmores 1.

BAKER, SALLY . . . back in the saddle again . . . 32, 118.

BANDFIELD, BARBARA . . . her sweetness twinkles like stars . . . 32, 131, 135. Honor Roll 1-2-3-4; Class Play Make-Up Comm. 3; Served Junior Boys' Mothers' Tea 3; Banquet Publicity Comm. 4; Co-Chrm. Senior Girls' Mothers' Tea Bids Comm. 4; Varsity Drag Decorations Comm. 4; Midwinter Decorations Comm. 4; H.R.-Treasurer 4; U.N. Club 2; Bridge Club 2; Frauleins 3-4; Thalians 3-4; Secretary 4; Family Living 4; Froshmores 1-2; DeViltries-Arrangements Comm. 3, Make-Up Comm. 4; Revelries Comm. 4.

BARKER, ROBERT . . . never say dare . . . 32. H.R.-Treasurer 2; Track 1; Basketball 1.

BARTHLEMESS, JOSEPH . . . from care I am free . . . 32. Midwinter Publicity Comm. 4; Hi-Y 1; Cadenza 4, Vice-President 4; Froshmores 1-2.

BASSETT, JAMES . . . it's quality not size that counts . . . 32.

BAUMAN, RUTH . . . a person worth knowing . . . 32, 120, 168.

BAUM, ELEANOR . . . no sooner met, but liked . . . 32, 104, 107, 120. H.R.-Red Cross Rep. 1, Pot O'Gold Rep. 2, Magazine Rep. 2; Family Living Club 4; G.A.S. 1-2-3-4, Secretary 4; Leaders Club 2-3-4; Froshmores 1-2.

BAYNHAM, MARTHA . . . a merry heart makes a cheerful countenance . . . 31, 32, 82, 99, 108, 135. Co-Chrm. Dads and Daughters' Date 4; Midwinter Decorations Comm. 4; Banquet Publicity 4; Class Play Try-Outs Comm. 3-4, Cast 3-4; Graduation Comm. 4; DeViltries-Cast 4; H.R.-Secretary 4; Thalians 4; LaAlianza 4. Entered 1954.

BAZ, SHARON . . . always happy, never sad . . . 32.

BEARSS, JOYCE . . . she is so generally happy . . . 32, 94, 120. Honor Roll 4; Class Dance Decorations Comm. 2; Varsity Drag Publicity Comm. 4; Class Play Cast 4; H.R.-Pot O'Gold Rep. 4; Vo-ee-thians, Secretary 4; Family Living Club, Treasurer 4; A Capella 2-3-4; Magazine Award 1; DeViltries-Finance Comm. 3, Music Comm. 2, Costume Planning Comm. 4, Cast 2-3-4; Froshmores 1.

BECKER, JUDY . . . perfect as all girls should be . . . 31, 32, 131. Honor Roll 1-2-4; Class Decorations Comm. 4; Midwinter Decorations Comm. 4; Varsity Drag Decorations Comm. 4; Banquet Publicity Comm. 4; Graduation Comm. 4; Co-Chrm. Senior Girls' Mothers' Tea 4; H.R.-Pot O'Gold Rep. 3, Secretary 2; Latin Club 1; Frauleins 3-4, Chaplain 4; DeViltries Make-Up Comm. 4; Hall Patrol 3; Froshmores 1-2.

BEEBE, DENNIS . . . the right man to fill the right place . . . 32, 164. Varsity Drag Decorations Comm. 4; H.R.-President 3; Football 1-2; Track 1-2-3-4; Bowling 4; Wrestling 3-4; Intra-murals 1-2-3-4; Deviltries Steering Comm. 4.

BENFER, JUDY . . . know me by my happy-go-lucky air . . . 32, 99, 131, 135. Honor Roll 4; Co-Chrm. Midwinter Bids Comm. 4; Banquet Decorations Comm. 4; J-Hop Decorations Comm. 3; H.R.-Secretary 2, President 4; Thalians 3-4, Chaplain 4; Frauleins 3-4, President 3; Deviltries Cast 3-4.

BENNAWAY, BARBARA . . . happiness without effort . . . 33, 120. Class Dance Bids Comm. 2; Midwinter Decorations Comm. 2; Senior Girls' Mothers' Tea Bids Comm. 4; H.R.-Vice-President 3; Revelries Refreshments Comm. 3; Family Living Club 4; Commercial Club 2-3-4.

BERGER, BOB . . . for he's a jolly fellow . . . 33. Honor Roll 3; Entered 1954.

BERMAN, JANET . . . a winning way, a pleasant smile . . . 33. H.R.-Pot O'Gold Rep. 1; Dramatics Club 1-2; U.N. Club 1; Deviltries-Publicity Comm. 1.

BIEBER, CHARLOTTE . . . I love to laugh . . . 33. Class Play Program Comm. 3; Banquet Decorations Comm. 4; H.R.-Pot O'Gold Rep. 1-2-3; Future Nurses 4.

BIERY, RICHARD . . . a true friend never changes . . . 33, 139. Honor Roll 1-3-4; Forum 4; Christian Youth 1-2.

BIGELOW, DALE . . . well done is better than well said . . . 33. Wrestling 4; Deviltries Ushers Comm. 4.

BLANCHARD, DEANNE . . . presents a favorable impression . . . 33. Honor Roll 1-2; Class Play Tickets Comm. 4; Banquet Bids Comm. 4; H.R.-Locker Inspector 1; Y-Teens 2-3-4; Vice-President 3, Treasurer 4; Debutantes 3-4; Elite 2; Froshmores 1-2; Deviltries Secretarial Comm. 4.

BLESING, DOUG . . . life is but a dream . . . 33, 94. Class Play Scenery Comm. 3; H.R.-Stamp Rep. 1-2; A Capella 3-4; Deviltries-Cast 3-4.

BOESE, NANCY . . . a friendly girl with many friends . . . 33, 124, 129. Class Trip Comm. 4; Class Dance Decorations Comm. 2; J-Hop Bids Comm. 3; Varsity Drag Bids Comm. 4; Sorelles 3-4; Bowling Club 3-4; Revelries Comm. 2-3; Deviltries-Secretarial Comm. 3-4, Co-Chrm. 4.

BOLCZAK, ROSALIE . . . steadfast and demure . . . 33, 144, 150. Class Play Ticket Comm. 4; H.R.-Red Cross Rep. 1-2-3; Y-Teens 2-3-4, Treasurer 3; Bowling Club 3; Commercial Club 2-3-4.

BORT, ELLA . . . a smile lights her way . . . 33, 93, 108. Honor Roll 4; Class Dance Comm. 2; Class Play Ushers Comm. 3; Prism 3-4; Quill and Scroll 3-4; Delegate to Columbia Scholastic Press Association 3; Bowling Green Publications Workshop 3; La Alianza 3-4.

BOUDINOT, SYLVIA . . . Miss Personality Plus . . . 30, 33, 99, 129, 137. Honor Roll 1-2-3-4; Class Secretary 4; Class Dance Decorations 2; J-Hop Decorations 3; Varsity Drag Decorations 4; Night Relays Decorations 3; Deviltries-Arrangements 2, Cast 1-2-3-4, Chrm. 4; Student Council Bids 3; Student Council Rep. 2; National Honor Society 3-4; Pericleans 3-4; Sorelles 3-4; Bridge 1; Dramatics 3, Historian 3; J-Hop Attendant 3; Home-coming Attendant 4.

BOYERS, RUTH . . . youth is full of pleasure . . . 33, 99, 131. Midwinter Comm. 4; Deviltries-Secretarial Comm. 4; Make-Up Comm. 3, Cast 4; J-Hop Bids Comm. 3; Commercial Club 2-3-4, Inter-club Council Rep. 2; Frauleins 4; G.A.S. 1; Pot O'Gold Rep.

BOZA, NANCY . . . a smile and a laugh like a sunny day . . . 33, 108, 129, 135. Honor Roll 3-4; J-Hop Bids 3; Class Dance Bids 2; Served at Jr. Boys' Mothers' Tea 3; Farewell Bids Comm. 3; Deviltries-Cast 3-4, Arrangements Comm. 1-4; H.R.-Secretary 2-4, Pot O'Gold Rep. 1; State Student Council Hostess 2; Student Council Dance Bids Comm. 2; Social Commission 2; Thalians 3-4, Vice President 4; Bridge Club 2; U.N. Club 1; Revelries-Refreshments Comm. 4, Try-Outs Co-Chrm. 2, Cast 2, Tickets Comm. 3; Night Relays Program Comm. 3, Queens Comm. 3; Program Chrm. Dads and Daughters' Date 4, Cast 4; Sorelles 3-4, Srgt.-at-arms 4; La Alianza 2-3-4.

BRANCH, CONSTANCE . . . that mischievous sparkle . . . 33, 120. J-Hop Comm. 3; Class Trip Comm. 4; Red Cross Rep. 3; Family Living Club 4.

BRENNER, JOHN . . . make way for youth . . . 33. Football 1; H.R.-Treasurer 1; Christian Youth Club 1; Silver Gloves 1.

BROWN, JUDY . . . as pleasant as a gleam of sunshine . . . 33, 120, 132. Honor Roll 1-2-4; Class Play Tickets Comm. 3, Co-Chrm. 4; Deviltries-Tickets Comm. 2-3-4; H.R.-Secretary 2; Y-Teens 1-2; Debutantes 3; Sub-Debs 4; Future Nurses 1; Family Living Club 4; Cheveaux 1; Froshmores 1-2.

OWENS-CORNING
FIBERGLAS

Fiberglas materials, in many versatile forms, provide comfort, economy, efficiency, and quality in thousands of products. Small wonder people say . . . **What'll they do next with Fiberglas materials?** The only limit is man's ingenuity. Sparking that ingenuity and helping it work new wonders continues to be our job and challenge at Owens-Corning. In the years ahead, you'll see many more reasons why we can promise . . .

CAMPUS BARBER SHOP

Lee Rogers, Proprietor

6 Barbers To Serve You

3057 W. Bancroft Street
at Old Orchard

STAUTZENBERGER

SECRETARIAL SCHOOL

A Thorough, Practical Business Training

Students May Enter Any Time
Visit Our Quarters

120 Erie Street — CH. 1-3656
Henry Hirschman — J. W. Selfe

ALWAYS
JUST THE RIGHT
FASHION NOTE . . .

- For Dates
- For School
- For Work

Yes, Toledo's smart young women . . . career girls or brides-to-be . . . and the 'teen-agers, of course, have discovered there's nothing like styles from MOORE'S for all seasons . . . all occasions.

Our clothes are not expensive. They just look that way.

And Fellows . . .
GIFTS FROM MOORE'S
ARE MORE APPRECIATED

Moore's
at the Colony

BROUNLEY, CAROL . . . earnest in everything she does . . . 33, 94, 121, 150. Class Play Cast 4; Deviltries Cast 2-3-4; A Capella Choir 2-3-4; Girls' Chorus 1; Christian Youth Club 1-2-3-4, Secretary 2; Y-Teens 1; Commercial Club 2-3-4, Treasurer 4.

BRUCE, HELEN . . . a carefree heart . . . 31, 33, 149. Farewell Decorations Comm. 3; Varsity Drag Publicity Comm. 4; Class Play Make-Up Comm. 3-4, Co-Chrm. Prom 4; Deviltries-Make-Up Comm. 2-3-4; Student Council Rep. 3; H.R.-President 1-4; Sub-Debs 3-4; Pay-a-el-sa 1-2-3-4, President 4; National Service Commission 3; Student Activities Commission 4; Froshmores 1; Hall Patrol 4.

BUCHELE, JOAN . . . gentle as a summer breeze . . . 33. Class Play Publicity 3; Phililetheans 4; Froshmores 1; Family Living Club 4; Cheveaux 1.

BUCK, SANDRA . . . good and fair friend . . . 33.

BUCKLEY, GLADYS . . . happiness is a gift she shares . . . 33. Deviltries Comm. 2-3; Alaytheins 2-3-4; Charlemos 4.

BUCKLEY, SHARON LEE . . . her ambitions shall be rewarded . . . 33, 127. Les Femnes 4; Varsity Drag Publicity Comm. 4.

BUELL, PHILIP . . . where did you get your eyes so blue? . . . 33, 110, 140, 160, 161, 163. Honor Roll 2-3-4; Co-Chrm. Class Trip 3; Class Dance Comm. 2; Revelries Publicity Comm. 2-3-4; Prism Sports Coverage 2-3; Football 1; Basketball 1-2-4; Baseball 1-2-3-4; Deviltries-Party Comm. 2, Program Comm. 3-4, Ass't. Chrm. 3, Chrm. 4; Student Council-Rep. 1-2, Movie Comm. 2; Inter-Club Council Rep. 4; Red Cross Rep. 4; Awards Commission 2; Athletics Commission 3; Finance Commission 4; Q.D. 2-3-4, Treasurer 4; Talisman 3, Secretary 3; Los Gauchos 4.

BURKHALTER, BARTON . . . ambition has no rest . . . 33, 86, 105, 112, 133, 138, 140, 142. Honor Roll 1-2-3-4; Class President 2; Class Dance Comm. Chrm. 2; Class Play Co-Chrm. 3; Farewell Bids Comm. 3; Class Play-Reading Comm. 4, Publicity Comm. 4; Cast 3-4; Pot O'Gold Business Staff 3-4; H.R.-Magazine Rep. 2, Student Council Rep. 1-3; Organizations Commissions 3-4, Commissioner 4; Quill and Dagger 2-3-4, Inter-Club Council Rep. 3; Engineering Society 2-3, Inter-Club Council Rep. 2; Key Club 3-4, Secretary 4, Delegate to National Convention 3; Student Council Movie Comm. 3; Chrm. of Student Council Christmas Tea 3; Athletic Commission 2; Deviltries Party Comm. 2-3-4, Ass't. Chrm. 2, Co-Chrm. 3; Revelries Refreshments Comm. 1-2-3; Graduation and Baccalaureate Usher 3; Delegate to National Student Council Convention Publicity Comm. 4; Community Chest Drive 2; National Honor Society 3-4; Merit Scholarship Test 4; Bowling Green State Scholarship Test, Geometry, 16th in State 2, Advanced Algebra, 8th in State 3; Froshmores 1-2.

BUSCHMAN, CAROL . . . wit to persuade, beauty to delight . . . 33. Midwinter Decorations Comm. 4; H.R.-Red Cross Rep. 1; Stamp Rep. 2; U.N. Club 2; Family Living Club 4; Hall Patrol 2; Froshmores 1-2.

BUSH, SALLY . . . her happiness is radiant . . . 33, 88, 89, 132, 135. Honor Roll 3-4; Class Dance Decorations Comm. 2; Class Trip Comm. 3; Served at Junior Boys' Mothers' Tea 3; Co-Chrm. Farewell Bids Comm. 3; Varsity Drag Bids Comm. 4; Dads and Daughters' Date Program Comm. 4, Cast 4; H.R.-Secretary 1-4; Prism Rep. 2-3; Thalians 3-4, President 4; Sub-Debs 4; Dramatics Club 2-3; U.N. Club 1; Bridge Club 2; Family Living Club, Srgt.-at-Arms 4; Organizations Commission 4; Pot O'Gold Assistant Sophomore Editor 3, Co-Editor (Class Editor) 4; Deviltries-Party Comm. 2-3-4, Cast 3; Revelries-Tickets Comm. 3, Decorations Comm. 3, Refreshments Comm. 4; Night Relays Queens' Comm. 3; Delegate to Ohio University Workshop for Publications 3; Froshmores 1-2; Prom Decorations Comm. 4.

CADY, CAROL . . . gift of friendship . . . 34. Class Play Tickets Comm. 3; Varsity Drag Decorations Comm. 4; H.R.-P.T.A. Rep. 1-2; Family Living Club 4; Alaytheins 2-3-4; Froshmores 1-2.

CADY, KAREN . . . a graceful girl is liked by all . . . 34, 111. Dads and Daughters' Date Decorations Comm. 4; Senior Girls' Mothers' Tea Refreshments Comm. 4; Inter-Club Council Rep. 2; DeViltries Cast 2; Orchestra 1-2-3-4; Alaytheins 2-3-4; German Club 4.

CALVERT, STEVE . . . lots of fun . . .

CAMPEY, JAMES . . . spoken well by the ladies . . . 34. Co-Chrm. Senior Banquet Bids Comm. 4; Class Play Scenery Comm. 3.

CANNON, ROGER . . . no worry beyond today . . . 34. Wrestling 4; Froshmores 1-2.

CARR, NANCY . . . her eyes bear ever a merry twinkle . . . 34, 88, 94, 132. Honor Roll 3-4; Midwinter Bids Comm. 4; Graduation Comm. 4; Class Play Make-Up 3-4; Class Play Try-Outs Comm. 4; Chrm. Decorations Mothers and Daughters' Tea 4; Dads and Daughters' Date Hostess 4; Pot O'Gold 3-4, Ass't. Senior Class Editor 3, Senior Class Editor 4; Class Play Cast 4; DeViltries Cast 2-3-4, Costume Comm. 1, Make-Up Comm. 4, Co-Chrm. Photography Comm. 3; ACapella Choir 2-3-4; Girls' Chorus 1; Bowling Green District Solos 4; H.R. President 1, Treasurer 2, Student Council 4; Sub Debs 3-4, Vice President 4; Dramatics Club 1; Charlemos 3; Sisco 1-2-3-4, Treasurer 4; Revelries 1; Froshmores 1-2; Magazine Award.

CARTER, JIM . . . as willing as the day is long . . . 34. Co-Chrm. Publicity Comm.; Senior Banquet 4; DeViltries Stage Construction Comm. 1-2-3; Astronomy Club 1-2; Baseball 1.

CASE, GEORGIA . . . her heart never frowns . . . 34, 131. Co-Chrm. Class Dance Decorations Comm. 2; Revelries Publicity Comm. 1-2; Varsity Drag Decorations Comm. 4; J-Hop Decorations Comm. 3; H.R.-Vice-President 1, President 2, Treasurer 4; Family Living Club 4; Frauleins 3-4, Historian 4; Dramatics Club 2; G.A.S. 1.

CHAMPE, RICHARD . . . a man of courage fit for trust . . . 30, 34, 93, 112. Honor Roll 1-2-3-4; Class Play Program Comm. 3; Co-Chrm. Graduation 4; Prism Circulation Manager 4; H.R.-Magazine Rep. 1-2; Intra-Murals 1-2-4; Engineering Club 4, Vice-President 4.

CHAPMAN, JANE . . . a girl with a winning smile . . . 34, 131, 135. DeViltries-Cast 4, Tickets Comm. 2-3; Arrangements Comm. 4; National Service Commission 4; Co-Chrm. Varsity Drag Bids Comm. 4; Co-Chrm. Senior Girls' Mothers' Tea Entertainment Comm. 4; Thalians 3-4; Frauleins 4; Bridge Club 2; Froshmores 1.

CHRISTIAN, GORDON . . . an easy friend . . . 34.

CLARK, THOMAS . . . speech is great, but silence is greater . . . 34. Intra-murals 2; Baseball 2-3-4; DeViltries Props Comm. 1.

CLUFF, CAROL . . . she has a treasure box of cheer . . . 34. Honor Roll 1; Class Dance Decorations Comm. 2; J-Hop Decorations Comm. 3; Class Play Ushers 3; DeViltries Costumes Comm. 4; H.R.-Treasurer 3; Magazine Rep. 2; Red Cross 4.

COFFIN, RICHARD . . . a second Sam Snead, only difference, red hair . . . 34, 166.

COHEN, JEROME . . . youth calls for happiness . . . 34.

COLDWELL, JAMES . . . a pleasing countenance . . . 34. H.R.-Treasurer 4; Froshmores 1.

COLLINS, LYNDA . . . ever in motion, blithsome and cheery . . . 34, 131. DeViltries Publicity Comm. 2-3; Farewell Decorations Comm. 4; Varsity Drag Decorations Comm. 4; Revelries Decorations Comm. 3; Student Council Reps. 2; Frauleins 4; Froshmores 1-2.

COLVIN, NADA . . . a quiet tongue shows a wise head . . . 34, 120. Honor Roll 3-4; Class Play Publicity Comm. 3; Girls Chorus 3-4; Future Teachers 2; Family Living 4.

COLWAY, VIRGINIA . . . the world delights in happy people . . . 34, 104, 132, 138. Honor Roll 3-4; Co-Chrm. Dads' and Daughters' Date Publicity Comm. 4; Senior Girls' Mothers' Tea Decorations Comm. 4; J-Hop Publicity Comm. 3; Class Dance Bids Comm. 2; Class Play Reading Comm. 3; DeViltries-Try-Outs Comm. 2, Costumes Comm. 3, Tickets Comm. 4; Inter-Club Council 4; H.R.-Magazine Rep. 1, Pot O'Gold Rep. 2-3, Prism Rep. 4; Revelries Ticket Comm. 2-3-4; Night Relays 3; Zetalethians 3-4; Sub Debs, I.C.C. Rep. 4; Latin Club 1; G.A.S. 1-2; Future Teachers 2-3; Froshmores 1-2; Y-Teens 1.

CORRELLO, MICHAEL . . . a dash of recklessness . . . 34. Co-Chrm. Publicity Comm. Class Play 4; Student Council Rep. 1; H.R.-Vice President 4; Treasurer 2; Family Living 4.

COSGROVE, RICHARD . . . it's better for young men to blush than for them to turn pale . . . 34, 105, 117, 133, 154, 156. Honor Roll 1-2-4; Co-Chrm. Class Dance Decorations Comm. 2; Fathers and Sons' Banquet 4; Revelries 1-2-3; Deviltries-Props Comm. 3-4, Cast 4; Student Council Rep. 1-2-4; H.R.-President 2; Dolphins 3-4, Vice President 4; Talisman 4, President 4; National Honor Society 3-4; Football 1-2-3-4.

COX, SANDRA . . . she starts each day with a smile . . . 34, 132, 149. Honor Roll 1-2-3-4; Class Dance Comm. 2; Chrm. Class Play Make-Up Comm. 3-4; Varsity Drag Publicity Comm. 4; Revelries Comm. 3; Served Junior Boys' Mothers' Tea 3; Dads' and Daughters' Date Cast 4; Prism Staff 3; Student Council Rep. 3; Christmas Decoration Comm. 3; H.R.-Secretary 1, Treasurer 2, Prism Rep. 1; Deviltries-Make-Up Comm. 2-3-4, Ass't. Chrm. 2-3, Chrm. 4, Cast 4; Cheveaux 2-3, Chaplain 3; Sub-Debs 3-4, President 4; G.A.S. 1-2; Pay-a-el-sa 1-2-3-4, Vice President 4; Froshmores 1-2; Publicity Commission 1; National Service 2-3; Student Activities 4.

CRASS, MARGARET . . . I love not man the less, but nature more . . . 34. Class Dance Bids Comm. 2; Frauleins 3.

CRAWFORD, GAY . . . a sunny disposition and a pleasant personality . . . 34, 104, 135, 148. Honor Roll 1-2-3-4; DeViltries Arrangements 3-4; Night Relays Comm. 3; Varsity Drag Decorations 4; Midwinter Publicity 4; Dads and Daughters' Date Decorations Comm. 4; Class Play Publiicty Comm. 4; Farewell Bids Comm. 3; Baccalaureate 4; Inter-Club Council Rep. 4; H.R. Pot O'Gold Rep. 4; Thalians 4; Froshmores 1-2; Future Nurses 3; Sisco 2-3-4; Commercial Club 1-2.

CROWDER, RICHARD . . . pleasant and carefree lad . . . 34. Student Council Rep. 1; Hi-Y 1; Cadenza 1; Revelries Tickets Comm. 2.

CULLY, PATRICIA . . . she is kind and she is fair . . . 34, 96, 107, 126. Senior Prom Bids Comm. 4; H.R.-Treasurer 1; Deviltries Cast 3-4; Majorette 3-4; Girls' Chorus 2; Amica 2-3-4; Future Nurses 2-3-4; G.A.S. 1; Bowling Club 2-3.

CUPRYS, PAUL . . . it is a friendly heart that has many friends . . .

CURSON, JACK . . . modesty is worthwhile . . . 35.

CURSON, RONALD . . . you couldn't be nicer . . . 35, 110. Co-Chrm. Varsity Drag Publicity Comm. 4; H.R.-President 4; La Alianza 3; Los Gauchos 4.

CURTIS, MARTHA . . . faithfulness and sincerity—first of all . . . 35, 49, 86, 104, 105, 129, 137. Honor Roll 1-2-3-4; Revelries-Talent Comm. 1-2, Decorations Comm. 3; Class Dance Bids Comm. 2; Farewell Bids 3; Served Junior Boys' Comm. 3; Varsity Drag Bids Comm. 4; Senior Girls' Mothers' Tea 4; Social Commissioner 4; Student Council Rep. 3; Inter-Club Council 4; H.R.-President 1-4, Treasurer 2; Pericleans 3-4; Sorelles 3-4, President 3; Aeolian 1-2-3; Latin Club 1-2; Sharps and Flats 1-2; U.N. Club 2; National Honor Society 3-4; Froshmores 1-2; Assembly Commission 1-2-3; Advertising Essay Honorable Mention 3; Class Secretary 3.

CURTIS, ROBERT . . . he likes to build not to boast . . . 35, 117, 157, 156. Deviltries Props Comm. 3, Cast 4; Football 1-2-3-4; Track 1-2-3; Intra-murals 2; Hi-Y 1-2; President 2; Dolphins 2-3-4, Secretary 4.

Jim Crockett

Insurance

425 Gardner Building

CHerry 8-3505

GOOD FENCES
FOR EVERY NEED

Marleau-Hercules Fence Co.

3600 Detroit Ave.

CHerry 1-2242

Reach For

JERSEY SUNBEAM BREAD

The freshest thing in town!

Lynn's Restaurant

4652 Lewis Ave.

KL. 6148

TOLEDO, OHIO

THE "GOOD OLD DAYS"

You've heard folks say, "Take me back to the good old days"! Well, if they're referring to the horse and buggy and kerosene lamps—they can have those days. If they're thinking of taffy-pulling parties and two-bit haircuts—they may have something worth talking about.

But when it comes to the advantages of our modern school architecture, we know that many of today's buildings are tops! You see, more and more school boards are paying careful attention to daylight and view—with clear glass in classrooms from sill to ceiling. Taxpayers like Daylight Walls, too. They are economical to build and to maintain. And when windows are of **Thermopane** insulating glass heating costs are lowered and rooms are quieter.

Tuf-flex tempered glass is used on school elevations next to playgrounds and in gymnasium windows. It is heat-strengthened to withstand three to five times more impact than regular plate glass of the same thickness.

Thermopane Insulating Glass

When reflecting upon the many advantages of this glass age we live in, we think you'll agree that the good new days are better!

LIBBEY · OWENS · FORD GLASS COMPANY

CUSTAR, SHARON . . . a kind heart is a fountain of gladness . . . 35. H.R.-Red Cross Rep. 3; Secretary 2.

DALE, DONNA . . . laugh and the world laughs with you . . . 35, 131.

DALER, CAROLYN . . . there's heaven in her eyes . . . 35, 99, 148. Co-Chrm. Farewell Decorations Comm. 3; Co-Chrm. Dads and Daughters' Date Food Comm. 4; Class Play Scenery Comm. 3; H.R.-President 1, Student Council Rep. 2-3-4; Student Council Bids Comm. 2; Student Council Decorations Comm. 3; Sisco 1-2-3-4, President 4; Sorelles 3; Science Club 1; G.A.S. 3; Commercial Club 3; Publicity Commission 1-2-3; Deviltries Scenery 1-2, Cast 4; Girls' Chorus 2; Queen of J-Hop 3; Froshmores 1-2.

DeMARCO, GENE . . . a cheerful boy, a worthy friend . . .

DeWEES, MARSHA . . . a smile to all she lends . . . 35 Honor Roll 4; J-Hop Bids Comm. 3; Class Play Make-Up Comm. 4; Prom Publicity Comm. 4; H.R.-Vice President 1-2; Prism Rep. 3; U.N. Club 1-2; Debutantes 3-4, President 4; Cheerleader 3; Deviltries Usherettes Comm. 2; Choreography Comm. 4, Cast 4; Froshmores 1-2.

DILGER, WILLIAM . . . friendly smile and laughing eyes . . . Class Play Cast 4.

DIXON, SHARON . . . to know is to like . . . 35, 120, 131. Prom Decorations Comm. 4; Dads and Daughters' Date Bids Comm. 4; Banquet Decorations Comm. 4; H.R.-Magazine Rep. 2; Pot O'Gold Rep. 3; Vice President 4; U.N. Club 2; Bridge Club 1; Dramatics Club 1-2; Frauleins 3-4; Family Living Club 4; Deviltries-Props Comm. 3-4, Try-Outs 4; Froshmores 1-2.

DRAKE, MARY . . . she possesses a friendly heart . . . 35, 144. H.R. Magazine Rep. 1; P.T.A. Rep. 4; Y-Teens 1-2-3-4; Debutantes 3-4; G.A.S. 1-2; Publicity Commission 3; Froshmores 1-2; Hall Patrol 2; Magazine Prize 1-2.

DRAKE, PHYLLIS . . . she does not fade who works . . . 35, 120, 148. Honor Roll 2-3-4; Banquet Bids Comm. 4; Varsity Drag Decorations 4; H.R.-P.T.A. Rep. 4; Latin Club 1; G.A.S. 1-2; Sisco 2-3-4; Alaytheins 3-4; Family Living 4; Froshmores 1.

DRESSER, JOHN . . . hail, the conquering hero comes . . . 35, 108, 117, 140, 154, 156, 160, 164. Farewell Decorations Comm. 3; Night Relays Field Comm. 2-3-4; Midwinter Decorations Comm. 4; Deviltries-Properties Comm. 3-4, Cast 4; Student Council Rep. 1; Quill and Dagger 4; Dolphins 2-3-4; Los Gauchos, President 4; Football 1-2-3-4; Track 1-2-3-4; Basketball 1-2-3-4.

DROSZCZ, LINDA . . . is a friend to all . . . 35. Graduation Comm. 4; Class Play Program Comm. 3; Co-Chrm. Dads' and Daughters' Date Bids Comm. 4; H.R.-Stamp Rep. 4; Prism Rep. 4; Magazine Award 1-2-3-4; Frauleins 3, Chaplain 3; U.N. Club 2; Future Nurses 4; Family Living Club 4; Deviltries Costumes Comm. 4; Revelries Try-Outs Comm. 4; Froshmores 1.

DUNCAN, GERALD . . . happiness of men consists in life . . . 35.

DUSHANE, BARBARA . . . a steadfast friend . . . 35, 144. Bowling Club 2; Y-Teens 2-3-4; Inter Club Council Rep. 4.

DYER, ELAINE . . . a kindly smile to all she lends . . . 35.

ECKER, MARIE . . . the girl with the jolly little chuckle and a sunny disposition . . . 35, 129. Honor Roll 1-4; Co-Chrm. Varsity Drag Decorations Comm. 4; Co-Chrm. Class Play Try-Outs Comm. 3; Banquet Bids Comm. 4; Midwinter Decorations Comm. 4; Dads and Daughters' Date Cast 4; Froshmores 1-2; H.R.-President 2-3, Pot O'Gold Rep. 4; Class Play Cast 3; Justice Commission 1-2-3; Sorelles 3-4, Secretary 4; DeViltries-Try-Outs Comm. 2-3-4, Ass't. Chrm. 2, Co-Chrm. 3, Chrm. 4, Cast 4; Class Dance Comm. 2.

EDDIE, LOIS . . . beautiful, beautiful brown eyes . . . 35, 120, 148. Class Dance Comm. 2; H.R.-Pot O'Gold Rep. 4; Sisco 4; G.A.S. 3; Bridge Club 2; Family Living Club 4.

EDWARDSON, SUE . . . full of pep, full of fun . . . 35. Class Play Program Comm. 3; Class Play Publicity Comm. 4; H.R.-P.T.A. Rep. 4; Froshmores 1-2; Family Living Club 4; Y-Teens 2; Debutantes 3; Dramatics Club 2-3.

EPSTEIN, SANDRA . . . a quiet, modest maiden is she . . . 35. H.R.-Red Cross Rep. 3; Froshmores 1-2; Charlemos 1; Library Assistant 4.

ERNSTHAUSEN, NANCY . . . the girl with the smile is hard to beat . . . 35, 144. Class Dance Decorations Comm. 2; J-Hop Publicity Comm. 3; Farewell Bids Comm. 3; Co-Chrm. Midwinter Dance Decorations Comm. 4; Banquet Publicity Comm. 4; Class Play Cast 4; H.R.-Pot O'Gold Rep. 3-4; G.A.S. 1-2-3; Sisco 3-4; Y-Teens 2-3-4, President 3; Magazine Award.

EVANS, CAROL . . . the girl with the stars in her eyes . . . 35, 129, 135. Honor Roll 1-4; J-Hop Bids Comm. 3; Prom Decorations Comm. 4; Night Relays Decorations Comm. 3; H.R.-President 1, Pot O'Gold Rep. 3, Secretary 4; Student Council Rep. 2; DeViltries-Costume Comm. 3, Make-Up Comm. 4; Thalians 4; Sorelles 3-4; Assemblies Commission 2; Home-coming Attendant 4.

FACKLER, ROBERT . . . character of a happy life . . . 35 H.R.-Athletic Rep. 2, President 3, Froshmores 1-2; Intra-murals 1; Golf 3; DeViltries Guards and Ushers Comm. 2.

FALL, JIM . . . a friend is a pleasure . . . 35.

FALVEY, BILL . . . a gentleman, faithful to his friends . . . 35, 117.

FAULDS, ALAN . . . got the world on a string . . . 35. Hi-Y 1-2; Track 1-2; Intramurals 2.

FELDSTEIN, STUART . . . he is an intelligent fellow . . . 36, 125. Honor Roll 1-2; J-Hop Bids Comm. 3; Class Trip Comm. 4; Debate Club 3-4, President 4; Astronomy Club 1-2; Engineering Society 4; Track 4; Intra-murals 1-2-4; Bowling 3-4; Hall Patrol 2.

FESSLER, ROBERT . . . a happy smile makes the world go round . . . 36, 40, 86, 140. Co-Chrm. Junior Boys' Mothers' Tea Refreshments Comm. 3; Class Dance Comm. 2; Varsity Drag Publicity Comm. 4; Prom Publicity Comm. 4; Quill and Dagger 3-4; Hi-Y 1; Intra-murals 2-4; Badminton Tournament 3; DeViltries-Cast 2-3-4, Music Comm. 3; Revelries-Cast 3-4, Comm. 2-3; H.R.-Pot O'Gold Rep. 1, President 3, Magazine Rep. 2; Finance Commission 2-3; Student Activities Commissioner 4.

FILE, JANET . . . call on her in time of need . . . 36, 144. Decorations Comm. Dads and Daughters' Date 4; Senior Girls' Mothers' Tea Comm. 4; H.R.-P.T.A. Rep. 1; Y-Teens 2-3-4, Secretary 3, President 4; Bowling Club 2-3-4.

FISHER, JAY . . . boys will be boys . . . 36, 133. Class Dance Comm. 4; H.R.-Vice-President 3; U.N. Club 2; Talisman 1-2-3-4; Dramatics Club 2; Football 1; Boxing 1; Wrestling 3; Magazine Award 1.

FLATT, GERALD . . . full of fun and surprise . . . 36. Midwinter Comm. 4; Banquet Comm. 4; Band 1-2-3.

FLATT, JOYCE . . . with a model's grace . . . 36, 96. Honor Roll 4; Banquet Comm. 4; Dads and Daughters' Date Cast 4; Family Living Club 4; Debutantes 3-4; DeViltries Cast 3-4; Majorette 2-3-4, Captain 4; Night Relays Comm. 2; Froshmores 1; Bowling Club 2, Vice-President 2.

FORD, CAROL . . . true happiness consists of doing good . . . 36. Class Dance Decorations Comm. 2; Class Trip Comm. 4; H.R.-President 2, Magazine Rep. 3; Bowling Club 3; DeViltries Costume Comm. 3.

FOSTER, CAROL . . . a smile in her eyes . . . 36. Honor Roll 1-2-3; Froshmores 1; Student Council Rep. 1; Revelries Decorations Comm. 2.

FOX, JACK . . . happy is he always . . . 36. Honor Roll 1; H.R.-Vice-President 1-4; Talisman 1-2-3; Baseball 2.

FRANCE, DOROTHY . . . always friendly and carries a smile for all . . . 36, 120, 132, 150. Class Dance Publicity Comm. 2; Class Play Tickets Comm. 3; Publicity Comm. Farewell 3; Class Play Make-Up Comm. 4; Class Trip Comm. 4; Banquet Publicity Comm. 4; Senior Girls' Mothers' Tea Comm. 4; H.R.-Pot O'Gold Rep. 3, Prism Rep. 4; Family Living Club 4; Les Femmes 2; Sub-Debs 3-4, Srgt.-at-arms 4; Froshmores 1; DeViltries-Cast 4, Arrangements Comm. 3-4, Co-Chrm. 4; Commercial Club 2-3-4; Cheveaux 3; Hall Patrol 4.

FRANKE, WILLIAM . . . the mildest-mannered man . . . 36, 112, 163. Farewell Bids Comm. 3; H.R.-Treasurer 1; Hi-Y 2; Science Club 2; Engineering Society 4; Intramurals 1-4; Bowling 4.

FREEMAN, BARBARA . . . as good as gold . . . 36, 120. Dads and Daughters' Date Bids Comm. 4, Senior Girls' Mothers' Tea Comm. 4; H.R.-Red Cross Rep. 1-2; Family Living Club 4; Froshmores 1-2.

FRENCH, JAMES . . . music is the universal language . . . 36, 95, 121. Stamp and Coin Club 2; Christian Youth Club 4; Band 1-2-3-4; Inter-Club Council Rep. 2; DeViltries Pit Band 3-4; Class Play Comm. 3; Scott Variety Show 3-4.

FRIEDMAN, ROBERT . . . a man of strong will . . . 36, 95. Class Play Props Comm. 3; Dramatics Club 3; Band 3-4; DeViltries Pit Band 4. Entered 1954.

FRIEDMAR, RICHARD . . . around the world in ten days . . . 36, 164, 140. Track 3-4. Entered 1954.

FRIEND, RONALD . . . a friend in name as in spirit . . . 36.

FRISK, SHARON . . . good things come in small packages . . . 36, 131. Class Dance Decorations Comm. 2; Farewell Decorations Comm. 3; Varsity Drag Bids Comm. 4; Banquet Decorations Comm. 4; H.R.-Secretary 2; Student Council Rep. 3, Comm. 3; Thalians 3-4; Frauleins 3-4; Assemblies Commission 3-4; DeViltries-Try-Outs Comm. 2, Arrangements Comm. 3, Props Comm. 4; Night Relays Decorations Comm. 2; Night Relays Reception Comm. 3.

FROEHLICH, CHRISTEL . . . heaven such beauty did lend her . . . 31, 36, 120, 129, 137. Memorial Co-Chrm. 4; DeViltries-Try-Outs Comm. 3-4, Party Comm. 4; Class Play Ushers Co-Chrm. 3; Banquet Publicity Comm. 4; Midwinter P.A. Publicity Comm. 4; Dads and Daughters' Date Program Comm. 2; Night Relays Reception Comm. 3; Junior Boys' Mothers' Tea Serving Comm. 3; Senior Girls' Mothers' Tea Serving Comm. 3; Dads and Daughters' Date Cast 4; Class Play Cast 3-4; DeViltries Cast 3-4; Student Council Rep. 3, Comm. 3; H.R.-Vice-President 2, Red Cross Rep. 2; Revelries Talent Comm. 2-4; Froshmores 1; Family Living Club 4; La Alianza 2-3, Secretary 3; Dramatics 1; Sorelles 3-4, President 4; Pericleans 3-4, Secretary 4; Bridge Club 1; Guidance Commission 4; Prom Comm. 4.

FRYBARGER, LYNN . . . a heart with room for every joy . . . 36. J-Hop Publicity Comm. 3; H.R.-Red Cross Rep. 3, Prism Rep. 4; Y-Teens 3; Voo-ee-thians 4.

FRY, GERALD . . . young man with a horn . . . 36, 95. Band 1-2-3-4; DeViltries Pit Band 3-4.

GALLAGHER, JAMES . . . an athlete and a man . . . 31, 36, 117, 140, 154, 156, 164.

GAMBLE, NANCY . . . inspiration leads to beautiful music . . . 36, 94, 100. Honor Roll 1-2-3-4; Graduation Comm. 4; Senior Girls' Mothers' Tea Refreshments Comm. 4; Student Council Rep. 2; H.R.-Vice-President 1, G.A.S. Rep. 3; President 4; G.A.S. 1; Family Living Club 4; A Capella Choir 1-2-3-4, Pianist 3-4; Sharps and Flats Club 2-3-4; Revelries 1-2-3-4; Froshmores 1-2; Scott Variety Show 3-4; Dads and Daughters' Date Cast 4; Junior Boys' Mothers' Tea Cast 4; DeViltries-Cast 1-2-3-4, Chrm. Music Comm. 4.

GATLIN, SYLVIA . . . she deserves success . . . 36, 150. Varsity Drag Bids Comm. 4; Zetaletheans 3; Y-Teens 2-3; Commercial Club 4; Fauestriennes 2; Froshmores 1-2; Cadenza Club 1; DeViltries Secretarial Comm. 4.

Colony Bowling Center

TOLEDO'S FINEST

20 Beautiful Streamlined Alleys

YEAR ROUND BOWLING

FREE PARKING

Located Colony Theatre Bldg.

Central and Monroe

2126 W. Central Ave. LA. 4853

CAFETERIA EQUIPMENT

Rowland Equipment Company

HOTEL AND RESTAURANT SUPPLIES

614 Monroe Street Toledo 4, Ohio

Phone: CHerry 4-2602

LOUIS R.

Walker Furniture Company

"House of Quality"

3950 Monroe Street

Colony Shopping Center

COMPLIMENTS OF

ARNE NISSEN'S

TIVOLI

The Traditional Smorgasbord

4535 Monroe St.

TOLEDO, OHIO

KIngswood 1780

Manzel Flower Shop

Finest Quality and Artistry of Flowers Since 1929

Toledo 12, Ohio

KL. 9365

Borden's

ICE CREAM

Borden's

ICE CREAM

If it's BORDEN'S
It's got to be GOOD!

GATTER, CAROL . . . through thick and thin . . . 36, 127. Les Femmes 3-4; Froshmores 1.

GEE, SANDRA . . . possesses a gift for making people happy . . . 48, 107, 120, 138. Honor Roll 4; Class Dance Comm. 2; J-Hop Decorations Comm. 3; Baccalaureate 4; Senior Girls' Mothers' Tea 4; Farewell Publicity Comm. 3; H.R.-Treasurer 1, Prism Rep. 2; Zetaletheans 2-3-4, Secretary 3, President 4; Froshmores 1-2; G.A.S. 1-2; Equestriennes 1; U.N. Club 4; Prom Publicity Comm. 4; Co-Chrm. Program Comm. Class Play 3; Prism Staff 3-4; Magazine Award 3-4; Finance Commission 3-4; Program Comm. Night Relays.

GEISLER, JOHN . . . character in destiny . . . 36, 117, 154, 157.

GIBSON, ANN . . . a winning way, a pleasant smile . . . 36. Froshmores 1-2.

GIHA, PAUL . . . wit makes its own welcome . . . 36, 117, 140, 160, 161. Co-Chrm. Varsity Drag Decorations Comm. 4; Class Play Props Comm. 4; Father and Sons' Banquet Comm. 4; Quill and Dagger 3-4; Dolphins 3-4; H.R.-Red Cross Rep. 1, President 3; Student Council Rep. 4, Chrm. Birthday Comm. 4; Basketball 1-2-3-4; Tennis 3-4; DeViltries-Set Directors Comm. 3, Ass't Chrm. 4.

GILBERT, RUTH . . . a general effect of pleasing impressions . . . 37, 129.

GILCHRIST, SPENCER . . . a contagious smile . . . 31, 37, 105, 117, 154, 157. Honor Roll 1-4; Co-Chrm. Class Trip 4; Class Trip Comm. 3; H.R.-President, Vice-President; Dolphins 2-3-4; Football 1-2-3-4; Track 1; Intra-murals 1-4; Awards Commission 3; National Honor Society 3-4.

GLADFELTER, ELAINE . . . such lovely expressive eyes . . . 37, 107. Dads and Daughters' Date 4; H.R.-Magazine Drive Rep. 1, Red Cross Rep. 4; Amica 4; Future Nurses 2-3-4, Vice-President 3, President 4; Froshmores 1; Y-Teens 1.

GLASER, SANDRA . . . she shall have music wherever she goes . . . 37.

GLICKERT, GAY . . . be gay, if you are wise . . . 30, 37, 120, 131. Class Play Try-Outs Comm. 3; Co-Chrm. Senior Announcements 4; H.R.-Red Cross Rep. 3; Inter-Club Council Rep. 4; Frauleins 3-4; Family Living Club 4; Froshmores 1-2; Hall Patrol 3; DeViltries Scenery Comm. 4.

GOLDBERG, CAROL . . . lovely as springtime . . . 37. U. N. Club 1; Family Living Club 4; Froshmores 1-2; Hall Patrol 4.

GOSBETH, EDWARD . . . a good natured guy . . . 37.

GRAY, LES . . . jolly and gay, he's always that way . . . 37. H.R.-Pot O'Gold Rep. 3-4; Latin Club 1-2; Froshmores 1-2; Family Living Club 4.

GRAY, PATRICIA . . . merriment and wisdom shows from her eyes . . . 37, 120, 131. Honor Roll 1-2-3-4; J-Hop Decorations Comm. 3; Class Trip Comm. 3-4; Varsity Drag Bids Comm. 4; Dads and Daughters' Date Cast 4; H.R.-Vice-President 3; Thalians 3-4, Treasurer 4; Frauleins 4; Dramatics Club 2; Latin Club 1; Family Living Club 4; DeViltries Party Comm. 3; Student Activities Commission 3-4; Revelries-Talent Comm. 3, Refreshments Comm. 4; Froshmores 1-2.

GREEN, MADELINE . . . serenely gay and sweet . . . 37. Dads and Daughters' Date Comm. 4; H.R.-Red Cross Rep. 4; Deans' Ass't. 2-3; Nurse's Ass't. 4.

GREENBERG, WILLIAM . . . knowledge is power . . . Engineering Society 4.

GREGG, RONALD . . . this is truly a great man . . . 37, 87, 105, 140, 159. Honor Roll 2-3-4; Varsity Drag Publicity Comm. 4; Co-Chrm. Junior Boys' Mothers' Tea; Class Play Cast 3-4; DeViltries-Cast 3, Party Comm. 4; Student Council President 4; Student Council Rep. 1-3, Comm. 3; H.R.-Magazine Rep. 2-3; Orchestra 1; Basketball 1-2-3; Tennis 2; Quill and Dagger 3-4; Key Club 3; Hi-Y 1, President 1; Bowling Green Team, Thirteenth in American History Division 3; Senior Scholarship-Honorable Mention, City, State, District; Finance Commission 2; School Service Commission 3; Honor Society 3-4; Revelries Comm. 2; Night Relays Publicity Comm. 3; President National Association of Student Councils 4; Area Student Council Dance Comm. 4; Delegate to the National Conference of Student Councils; Area Student Council T.V. Comm. 4; National Scholarship Test, Honorable Mentions 4.

GREMLING, RICHARD . . . full of fun . . . 37. Cadenza Skating Club, President 4.

GRIFFITH, BEVERLY . . . all for one, one for all . . . 37. H.R.-Secretary 3, Vice-President 2, President 4.

GROVE, JANET . . . a cheerful way and a happy smile . . . 37, 99, 131. Class Secretary 2; J-Hop Decorations 3; Publicity Comm. Midwinter 4; Student Council Rep. 2, Comm. 2; H.R.-Pot O'Gold Rep. 1-2; Frauleins 3-4; Dramatics Club 2; Bridge Club 2; Banquet Decorations Comm. 4; Revelries Publicity Comm. 1; Athletic Office 2-3-4; Clerk of the Board Commission 3; Night Relays Decorations Comm. 3; Night Relays Tickets Comm. 3; Student Council Bid Comm. 2; Student Council Decorations Comm. 2; DeViltries Cast 3-4; J-Hop Attendant 3; Home-coming attendant 4.

GUELDENZOPH, JANICE . . . does things in a way that will count . . . 37. J-Hop Bids Comm. 3; H.R.-Secretary 2, Stamp Rep. 3-4; Sorelles 3-4; Student Activities Commission 2.

GUELDENSOPH, ROY . . . the more sparingly we make use of nonsense, the better . . . Baseball 3.

GUERIN, JUDITH . . . she's modest in her words and dress . . . 37.

GUST, JAMES . . . the Cassanova type . . . 37. Hall Patrol 3.

HAAG, ELMER . . . virtue is wisdom . . . 37, 115. Honor Roll 1-2-3-4; Astronomy Club 2-3-4; Intra-murals 1; Bowling Green Scholarship Team 1-2; Operator of Public Address System 1.

HADDAD, RICHARD . . . tall, dark, and handsome . . . 37, 108, 154, 156.

HANSON, DAVID . . . even in the hero's heart, discretion is the better . . . 37. Entered 1955.

HARPER, SHELBY . . . sincerity is my motto . . . 37. Honor Roll 2; H.R.-Red Cross Rep. 2-3; Family Living Club 4; Christian Youth Club 3-4.

HARPER, JULIAN . . . I've hitched my wagon to a star . . .

HARRAH, WALTER . . . labor is the law for happiness . . . 30, 37, 93, 140. Honor Roll 3; Class Play Program Comm. 3; Class Play Cast 3-4; Farewell Publicity Comm. 3; Co-Chrm. Class Play 4; Night Relays Awards Comm. 3; Revelries Publicity Comm. 4; Prism Reporter 2; Sports Staff 3; Associate Editor 4; Quill and Scroll 3-4; Deviltries-Script Comm. 3-4; H.R.-Student Council Rep. 4; Quill and Dagger 3-4; Secretary 4; Intra-murals 4; Assemblies Commission 4; Bowling Green Scholarship Team 2-3; Delegate to Northwestern Ohio District Journalism Association 2-3.

HART, RAYMOND . . . if you are content, you have enough to live on comfortably . . . 37, 149. Class President 3; Class Dance Comm. 2; H.R.-President 1, Pot O'Gold Rep. 2; Quill and Dagger 2-3-4; Talisman 1-2-3-4; Los Gauchos 4; Magazine Award 4; Baseball 1-2; Intra-murals 1-2.

HARTOUGH, JAN . . . a man of many abilities . . . 48.

HARTWIG, DEAN . . . who could ask for anything more . . . 31, 37, 94, 104, 112, 140, 142. Honor Roll 2-3; Co-Chrm. Prom 4; Co-Chrm. Junior Boys' Mothers' Tea Comm. 3; Class Play Cast 3-4; Graduation Ushers 3; H.R.-Vice President 4; Stamp and Coin Club 1-2, President 2; Quill and Dagger 4; Engineering 3-4; President 4; Key Club 3-4; Astronomy Club 1-2, Secretary 1; A Capella 1-2-3-4; National Honor Society 3-4; Deviltries Cast 1-2-3-4; Student Activities Commission 3-4; National Merit Scholarship Test 4; Buckeye Boy's State Delegate 3; DeVilbiss Junior Rotary Delegate 4; Froshmores 1-2.

HAYNES, ROBERT . . . a friend to all . . . 37.

HECK, HELEN . . . her ways are ways of pleasantness . . . 37, 120. Honor Roll 1-2-3-4; Varsity Drag Comm. 4; Night Relays Tickets Comm. 2-3-4; H.R.-Treasurer 1, Vice President 2-3; Debutantes 3-4, Treasurer 4; Commercial Club 2; Family Living Club 4; Athletic Office 2-3-4; Hall Patrol 1-2; Magazine Award.

HEIDTMAN, JOY ANN . . . consistent in gaining friends . . . 37, 120. Honor Roll 2; Class Play Make-Up Comm. 3-4; Midwinter Bids Comm. 4; Night Relays Reception Comm. 3; Revelries Decorations Comm. 3; Frauleins 3-4; Commercial Club 4; Deviltries-Make-Up Comm. 3-4.

HEITMAN, CHARLOTTE . . . full of personality . . . 38, 121, 144. G.A.S. 1-2; Christian Youth 4; Y-Teens 2-3-4.

HERMAN, MARCIA . . . sunshine for any gloomy day . . . 38, 95, 129, 132, 127. Honor Roll 1-2-3; Class Dance Decorations Comm. 2; Class Play Publicity Comm. 4; H.R.-P.T.A. Rep. 3, Student Council Rep. 1, Bill Preparation Comm. 1; Les Femmes 2-3-4, Treasurer 3, President 4; Y-Teens 1-2, Secretary 2; U.N. Club 2; Sharps and Flats 4; Family Living Club 4; A Capella Choir 3; Band 2-3-4; Orchestra 1-4; Deviltries-Pit Band 2, Cast 3; Scott Variety Show 2; Community Chest Drive Comm. 4; Magazine Award 1-3-4.

HERTZBERG, ROBERT . . . success begins with a fellow's will . . . 38. H.R.-President 4; Wrestling 4.

HETZEL, MARY . . . 'tis a joy to be both merry and wise . . . 95, 105, 138. Honor Roll 1-4; H.R.-Red Cross Rep. 2, Pot O'Gold Rep. 3; Announcement Comm. 4; Zetalethians 2-3-4, Recording Secretary 4; Equestriennes 1-2; Deviltries-Costume Comm. 2-4; Band 1-2-3-4; National Honor Society 3-4.

HILL, GARY . . . blow, man blow . . . 38, 95. Froshmores 2; Band 1-2-3-4; Orchestra 2-3-4; Deviltries Cast 3-4; Class Play Cast 3; Football 1-2; Scott Variety Show 3-4.

HOFFMAN, JOYCE . . . sittin' on a rainbow . . . 38, 120, 144. H.R.-Red Cross Rep. 4; Vo-ee-thians 4; Family Living Club 4; Y-Teens 1-2-4; Girls' Chorus 1-2-4; Magazine Award 4.

HOFFMAN, SALLY . . . sugar and spice and everything nice . . . 30, 38, 106, 129, 135. Honor Roll 1-2-3; Class Treasurer 2; Class Dance Decorations Comm. 2; J-Hop Decorations Comm. 3; Farewell Decorations Comm. 3; Co-Chrm. Varsity Drag 4; Dads and Daughters' Date Cast 4; Banquet Decorations Comm. 4; H.R.-P.T.A. Rep. 1, President 2, Pot O'Gold Rep. 3, Prism Rep. 4; Thalians 4; Sorelles 3-4; Aeolian 3, Treasurer 3; Future Teachers 4; Dramatics Club 1; Froshmores 1-2; Tigerette 2-3-4; Deviltries-Publicity Comm. 1, Try-Outs Comm. 4; National Service Commission 3-4; Student Council Dance Comm. 4; Office Help 3.

HOGAN, PHILIP . . . true wisdom is the price of happiness . . .

HOOPS, IVA . . . mild manner, gentle heart . . . Class Trip Comm. 4; Class Play Tickets Comm. 4; Banquet Bids Comm. 4; Family Living Club 4; Future Teachers 3; Future Homemakers of America 2-3.

HOPKINS, RUTH . . . conscientious in all things . . . 38.

HOPPE, MARILYN . . . she smiles on many just for fun . . . 38.

HOREN, MARY . . . I've hitched my wagon to a star . . . 38, 131. Class Play Publicity Comm. 4; Banquet Decorations Comm. 4; H.R.-Pot O'Gold Rep. 1; Frauleins 3-4; Dramatics Club 1; Bridge Club 1; Deviltries-Try-Outs Comm. 1.

HOUSTEN, RICHARD . . . a person worth knowing . . . 38. Intra-murals 2.

HUGHES, GERALD . . . an upright, downright honest guy . . . 38. Football 2; Wrestling 4; Band 1-2.

HUNSINGER, CAROLYN . . . a quiet sweet nature . . . 38. Honor Roll 3-4; Sisco 1-2-3; Geology Club 1; Equestriennes 2; Future Teachers 2-3.

Torrence Radio Inc.

1314 Madison Ave.

SPECIALISTS IN TELEVISION

SOUND EQUIPMENT

HI-FI MUSIC

SERVE . . .

SCHMIDT'S

TABLE-TASTY MEATS

"The Flavor Gains Favor"

McLAUGHLIN *Buick*

2111-19 Adams at 21st

CHerry 1-4118

You're Living in a WONDERFUL AGE!

• It's the exciting, amazing ELECTRICAL AGE . . . an era of unceasing advancement in the use of cheap, dependable electric power—in the home, on the farm, in business and industry . . . In living today, in planning your future, consider well this vital force—**electricity!**

TOLEDO *Edison* COMPANY
SERVING NORTHWESTERN OHIO WITH ELECTRICITY *for Better Living*

A COMPLETE LINE OF BUILDING MATERIALS

TRUK-MIXED CONCRETE — THOROSEAL

WATERPROOFING

STEEL AND ALUMINUM SASH

INSULATION — GLASS BLOCK

YARDS

Yard 1—22 Main St. Yard 4—153 So. St. Clair St.
Yard 2—744 Water St. Yard 5—439 Sylvania Ave.
Yard 6—2900 Dorr St.

KUHLMAN BUILDERS SUPPLY & BRICK COMPANY

914 Summit Street Toledo 4, Ohio

Phone CHerry 3-4107

HUNTLEY, RICHARD . . . friendship is the wine of life . . . 38. Wrestling 2-3-4; Ping Pong 2.

HUTCHINSON, JAMES . . . always ready for fun . . . 38.

HUTCHINSON, MARY LOU . . . so much fun . . . 38.

IMHOFF, HOWARD . . . a staid and steady man . . . 38, 94. Class Play Ticket Comm. 3; H.R.-Prism Rep. 1; Hi-Y 1-2; Deviltries Cast 2-3-4; Froshmores 1-2; A Capella 2-3-4.
eate Comm. 4; Graduation Comm. 4; H.R.-Athletic Rep. 1-2-3, Prism Rep. 4; Debate Club 3-4, Vice-President 4; Froshmores 1; Track 1-2-3; Intra-murals 1.

INGLEDUE, SHARON . . .she can smile when everything goes wrong . . . 38, 107, 132, 149. Honor Roll 2; J-Hop Bids Comm. 3; Banquet Publicity Comm. 4; H.R.-Prism Rep. 1-3; Red Cross Rep. 2-3; Sub-Debs 3-4; Pay-a-el-sa 2-3-4; Commercial Club 1-2; G.A.S. 1; Equestriennes 1-2-3; DeViltries-Make-Up Comm. 1-2-3-4; Class Play Make-Up Comm. 4.

JACKS, SHIRLEY . . . art is the sparkle of life . . . 38.

JACKSON, DANIEL . . . his friends, there are many—his foes, are there any? . . . 38, 82, 86, 133. Honor Roll 2-3-4; Class Dance Comm. 2; Co-Chrm. J-Hop 3; Midwinter Publicity Comm. 4; H.R.-President 1; Pot O'Gold Rep. 3; Student Council Rep. 2; Talisman 1-2-3-4, President 1-3; Key Club 3-4; Quill and Dagger 2-3-4; Wrestling Club 1-2; Athletic Commission 2-3; Guidance Commissioner 4; T.A.S.A. Sportsmanship Comm. 4; Delegate to National Student Council Convention 3; Chrm. National Student Council Housing Comm. 4; Community Chest Publicity 3; Class Play Cast 3-4; Prism Publicity Manager 3-4; Baseball 2; Intra-murals 1-2-3-4; Football 1; Track 3; DeViltries-Publicity Comm. 3-4; Ass't. Chrm. 4; Revelries-Publicity Comm. 3-4, Cast 4; Farewell Publicity Comm. 3; Student Teacher Panel 3; Television Show Panel Discussion 4; N.R.O.T.C. Scholarship Test 4; Froshmores 1-2.

JACOB, JEAN . . . charm with a contagious smile . . . 38. Banquet Publicity Comm. 4; H.R.-Red Cross Rep. 2; Vo-ee-thians 4, President G.A.S. 1; DeViltries-Ushers Comm. 3-4, Ticket Comm. 2; Froshmores 1-2.

JACQUEMOTTE, RICHARD . . . a hearty "he" and a cheerful grin . . . 38, 112, 140.

JARCHOW, ELAINE . . . the veil conceals a lovely treasure . . . 38, 106. Future Teachers 4. Entered 1953.

JAYNES, DONALD . . . a fine fellow with a heart of gold . . . 38.

JAYNES, SHARON . . . a girl who's always nice to know . . . 38, 104, 148.

JEFFREY, JAMES . . . the best of us lack more than wings to be angels . . . 38, 117, 154, 156. Class Dance Comm. 2; Father and Sons' Banquet Comm. 4; J-Hop Bids Comm. 3; H.R.-President 1-4; Dolphins 2-3-4; La Alianza 3; DeViltries-Props Comm. 2-3-4, Cast 4; Night Relays Comm. 3-4; Tennis 1-2-3-4; Football 1-2-3-4; Intra-murals 1-2-3-4; Froshmores 1-2.

JOHNSON, BRIAN . . . each man has his own desires . . . 39, 108, 110, 147, 154, 157. J-Hop Comm. 3; Farewell Comm. 3; Prom Comm. 4; Varsity Drag Comm. 4; Class Play Cast 3; La Alianza 3-4; Los Gauchos 4; School Service Commission 4; DeViltries-Props Comm. 3, Cast 4, Set Director Comm. 4; H.R.-Vice-President 2-3; Football 1-2-3-4; Track 3-4; Basketball Manager 2-3-4; Intra-murals 1-2; Froshmores 1-2.

JOHNSTON, RICHARD . . . his qualities are only good . . . 39, 112.

JOHNSTONE, THOMAS . . . born with the gift of humor . . . 104, 133.

JONES, NANCY . . . goodness smiles to the last . . . 39.

JORDAN, DOUGLAS . . . grant me fame or grant me anything . . . 39, 82. J-Hop Decorations Comm. 3; Trip Comm. 4; Midwinter Publicity Comm. 4; Class Play Reading Comm. 4; Class Play Cast 4; Hi-Y 1-2; Aeolians Club 2-3; P.A. Announcements 4; DeViltries-Script Comm. 4, Cast 4; Football 1; H.R.-Athletic Rep. 1, Red Cross Rep. 3.

JOSLIN, JAMES . . . industry is the key to success . . . 39, 113. Honor Roll 1-2-3-4; Announcements Comm. 4; Stamp and Coin Club 2-3-4, Vice-President 2, Treasurer 4; H.R.-Red Cross Rep. 2; Bowling Green Scholarship Team, Biology 1st in District; National Honor Society 3-4.

JUDSON, JO ANN . . . sweeter than sweet . . . 39, 120, 131, 150, 124. Class Dance Decorations Comm. 2; J-Hop Decorations Comm. 3; Midwinter Comm. 4; Banquet Comm. 4; Farewell Comm. 3; Senior Girls' Mothers' Tea Comm. 4; H.R.-Stamp Rep. 1, President 2, Red Cross Rep. 3, Vice-President 4; Bowling Club 3-4; Commercial Club 3-4; Frauleins 3-4; Bridge Club 2; Magazine Award 2-3; DeViltries-Publicity Comm. 4; Revelries Comm. 2; Froshmores 1, Cast 1.

KANE, GERALDINE . . . there's an indefinable charm about her . . . 39. Class Play Scenery Comm. 3; Froshmores 1-2.

KARP, MARVIN . . . patience is the key of content . . . 39. H.R.-Vice-President 2, Treasurer 4.

KARPE, GRANT . . . each mind has its own method . . . 39.

KASCH, JUDY . . . true friendship is immortal . . . 39, 120, 144. Honor Roll 2; Senior Banquet 4; Class Play Tickets Comm. 4; Deviltries Secretarial Comm. 4; H.R.-Athletic Rep. 1-2; Y-Teens 2-3-4; G.A.S. 1-2-3; Elite 2; Family Living Club 4; Vo-ee-thians 4.

KASS, LARRY . . . a man of wisdom and power . . . 39, 86, 92, 105, 122. Honor Roll 1-2-3-4; Class Play Co-Chrm. Reading Comm. 3; Class Play Reading Comm. 4; Prism 2-3-4, Editor-in-Chief 4; H.R.-Prism Rep. 1, Magazine Rep. 2, Treasurer 3; A Capella Choir 1; Organizations Commission 2; Commissioner of Publications 4; Deviltries Music Comm. 2-3-4, Cast 1-2; Froshmores 1; U.N. Club 2; Sharps and Flats Club 2-3-4, President 4; Dramatics Club 3; Engineering Club 3; Vice President 3; Quill and Scroll 3-4; National Honor Society 3-4; Delegate to Mock U.N. General Assembly at Toledo University 2; Delegate to Northwestern Ohio District Journalism Association Convention 2-3-4; Delegate Columbia Scholastic Press Association Convention 4; Bowling Green Scholarship Team 2-3, Seventh in District in Chemistry, Twelfth in Biology; National Merit Scholarship Test 4; Guidance Commission 4; Ethics Commission 4.

KAUFMAN, SUE . . . happy and gay in a sweet way . . . 39, 100, 97, 129. Honor Roll 3; Co-Chrm. Class Play Try-Outs Comm. 3-4; Co-Chrm. Entertainment Comm. Senior Girls' Mothers' Tea 4; Class Dance Bids Comm. 2; H.R.-Secretary 1, Stamp Rep. 2; Class Play Cast 3-4; U.N. Club 1-2; Sorelles 3-4; Dramatics Club 2-3, Chaplain 3; Froshmores 1; Deviltries-Make-Up Comm., Usherettes 2, Choreography 3-4, Co-Chrm. 3, Cast 2-3-4; Revelries Cast 2-3-4, Ticket Comm. 2; Scott Variety Show 3-4, Entertainment Dads and Daughters Date 4; Jr. Boys Mothers' Tea, Inter-Club Council Tea 4, Senior Girls' Mothers' Tea; Placed 3rd in City Physically Handicapped Essay Contest.

KEHLE, ANTHONY . . . for every why he has a wherefore . . . 39.

KENNEMAN, SONDRA . . . I am wealthy in my many friends . . . 39, 104, 131, 135. Senior Announcements Comm. 4; Class Play Ushers Comm. 3; Class Play Tickets Comm. 4; H.R. Prism Rep. 2-3; Thalians 3-4, I.C.C. Rep. 4; Frauleins 3-4, Secretary 4; Dramatics Club 1-2; Latin Club 1; Froshmores 1-2.

KERSTE, KENNETH . . . a heart as true as steel . . . 39.

KETCHUM, CAROL . . . it's a friendly heart that has many friends . . . 39, 144, 150. Honor Roll 4; Class Play Tickets Comm. 3; Deviltries Secretarial Comm. 4; Girls' Chorus 1-2; Commercial Club 3-4, Secretary 4; Y-Teens 4.

KETTERMAN, LINDA . . . happy-go-lucky personality . . . 39, 94.

KIMBELL, ALICE . . . she's wonderful . . . 31, 39, 108, 129. Co-Chrm. Historian Comm. 4; Class Trip Comm. 3-4; Student Council Rep. 4, Movie Comm. 4; H.R.-Treasurer 2, Prism Rep. 3; DeViltries-Cast 4, Usherettes Comm. 3; Revelries Comm. 1-2-4; Co-Chrm. Refreshment Comm. 4; Dads' and Daughters' Date Cast 4; Co-Chrm. Decorations Student Council Dance 4; Area Student Council Bids Comm. 4, Co-Chrm. Refreshments for Meeting 4; La Alianza 2-3-4, Secretary 4; Dramatics Club 1-2-3; Sorelles 3-4, Srgt.-at-Arms 3; Social Commission 4; Froshmores 1-2; Prom Decorations Comm. 4.

KIMMELMAN, JAMES . . . as full of valor as of kindness . . . 39, 125, 164. Baccalaureate Comm. 4; Graduation Comm. 4; H.R.-Athletic Rep. 1-2-3; Prism Rep. 4; Debate Club 3-4, Vice-President 4; Froshmores 1; Track 1-2-3; Intra murals 1.

KINDLE, LOUANN . . . a girl like a blessing . . . 39.

KING, KAREN . . . a dainty, prim, immaculate miss . . . 39, 120. Senior Girls' Mother's Tea Decorations Comm. 4; Y-Teens 2; Froshmores 1-2; Family Living Club 4.

KING, VERNA LEE . . . the way to have a friend is to be one . . . 39, 120, 148. Class Play Try-Outs Comm. 3; Class Play Make Up Comm. 4; H.R.-President 1-4, Vice President 2; Deviltries Costumes Comm. 4; Tri-D's 3; Sisco 1-2-3-4, Secretary 4; Family Living Club 4; Froshmores 1; Equestriennes 3.

KINKER, JAMES . . . a bright future in store . . . 39, 140. Class Dance Publicity Comm. 2; Co-Chrm. Midwinter Bids Comm. 4; Co-Chrm. Farewell Bids Comm. 3; Class Trip Comm. 4; H.R.-President 2-4, Treasurer 1; Student Council Rep. 3; Quill and Dagger 2-4; Hi-Y 1; Science Honor Club 1; Dolphins Club 3-4; School Service Commission 4.

KINKER, JOHN . . . answer to a teenage prayer . . . 39, 100, 104, 117, 140, 154, 157, 164. J-Hop Decorations Comm. 3; Student Council Christmas Party 3; Inter-Club Council Rep. 3-4; H.R.-Vice-President 4; Deviltries-Cast 4; Guards Comm. 3; Quill and Dagger 3-4; Hi-Y 1; Dolphins 2-3-4; Football 1-2-3-4; Track 3-4; Intra-murals 1-2-3-4; Bowling Green Test, Fifth in District General Science.

KIRKENDALL, KENNETH . . . a man says what he knows . . . 39. Silver Gloves 2; Intra-murals 2; Football 1; LaAlianza 3.

KLEIN, SUE . . . nice to gaze upon . . . 39. Class Play Make Up Comm. 3; H. R. -- Treasurer 1-4; Sorelles 3-4; Dramatics Club 3.

KLINE, WILLIAM . . . It's easy enough to be pleasant . . . 39. H.R.-Secretary 4; Intra-murals 1; Froshmores 1; Hall Patrol 4.

KLOESTER, JOHN . . . to be liked is to be happy . . . 40. H.R.-Pot O' Gold Rep. 3.

KOECHLEY, BARBARA . . . an engaging smile . . . 40, 136. Revelries Try-Outs Comm. 4; Class Play Program Comm. 3; Deviltries-Ushers Comm. 4; Inter-Club Council 2; Philaletheans 3-4; Secretary 4; Amica 2-3; Family Living 4; Froshmores 1.

KOESTER, JANET . . . a charming manner attracts . . . 40, 136. Prism 2-3-4; Phililetheans 3-4; World Affairs 3; DeViltries-Program Comm. 2-3-4; Class Dance Bids Comm. 2; Class Play Reading Comm. 3.

KOHLI, EUGENE . . . all around guy . . . 40, 112. J-Hop Bids Comm. 3; Intramurals 2-4; Hi-Y 1-2-3; Engineering Club 4.

KOLPIEN, DENNIS . . . no one knows what he can do until he tries . . . 40.

KORMAN, IRENE . . . a dimple in a girl's face makes a dent in a man's heart. Honor Roll 3; U.N. Club 1; H.R.-Red Cross Rep. 1.

KUBIAK, THOMAS . . . credit where credit is due . . . 40.

LaDUC, JAMES . . . his eyes twinkle with mischief. . .

LaGRO, RON . . . manners make the man . . . 40, 117, 154, 157. Deviltries-Props Comm 4, Cast 4; Student Council Rep. 1; Inter-Club Council 4; Dolphins 4; Talisman 2-3-4; Football 1-2-3-4; Basketball 1; Intra-murals 1.

ERIKSEN'S

OFFICE EQUIPMENT, FURNITURE AND SUPPLIES

Pen and Pencil Sets, School Supplies

Portable Typewriters

Royal, Underwood, Corona, Remington

323-327 Erie Street Phone: CHerry 1-1193

R. J. McConnell

PRESCRIPTION PHARMACIST

4166 Monroe St.—Toledo, Ohio

Phone: LA. 1376

Wersell's Bike Shop

BICYCLE ACCESSORIES AND REPAIRS

936 W. Central Phone KI. 7412
Toledo 6, Ohio

New and Used Bicycles

Motorbikes & Tricycles

Attention Students

SPECIAL PRICES

DRAWING SETS **T-SQUARES**
TRIANGLES **SLIDE RULES**

ARTIST SUPPLIES

Toledo Blue Print And Paper Co.

316 Superior. • Tel. CHerry 3-7224

Compliments of

Colony Men's Wear

2138 West Central
COLONY BUILDING
LA. 2931

Pemberton Cadillac Company

SALES — SERVICE

1415 Jefferson Ave.
CHerry 1-8177

New Used

Central Boat & Trailer Co.

Chris-Craft Dealer & Distributor

3320 Upton Ave.

The Fred Christen & Sons Co.

SHEET METAL AND ROOFING CONTRACTORS

714-26 George St. CHerry 3-4161

LAIPPLY, NANCY . . . a kindly smile to all she lends . . . 40, 120, 149. Honor Roll 1-2-3-4; Varsity Drag Comm. 4; Midwinter Comm. 4; Senior Girls' Mothers' Tea 4; H.R.-Treasurer 2, Secretary 4; Deviltries-Party Comm. 3-4; Debutantes 3-4; Bridge Club 2; Pay-a-el-sa 1-2-3-4; Family Living Club 4; Y-Teens 2; G.A.S. 3; Frosh-mores 1-2.

LANGE, JAMES . . . still achieving, still pursuing . . . 4-, 86, 113, 140. Honor Roll 3; Class Treasurer 3; Varsity Drag Publicity Comm. 4; Class Treasurer 3; Class Play Cast 3-4; Athletics Commissioner 4; Student Council Rep. 3; Finance Commission 2-3; Deviltries-Cast 3-4; Ass't. Chrm. of Scrip 2-3; Program Comm. 4, Revelries-Publicity Comm. 2, Talent Comm. 3, Cast 4; Night Relays Awards Comm. 3; Froshmores 1-2; Quill and Dagger 2-3-4; Vice President 3; Stamp and Coin Club 4; Hi-Y 1; La Alianza 3; Basketball 2; Intra-murals 1; Usher for Baccalaureate 3; Usher for Graduation 3.

LAUFFER. AMANDA . . . kind and friendly all around girl . . . 30, 40, 129, 135. Co-Chrm. Midwinter 4; Dads and Daughters' Date Program Comm. 4; Prom Publicity Comm. 4; Farewell Bids Comm. 3; Class Play Usher 4; Deviltries-Scenery 4; Thalians 3-4; Sorelles 3-4; Dramatics 1-2; Awards Commission 2; Publicity Commission 4; Cheveaux 1; Froshmores 1-2.

LAUTZENHEIZER, JACQUELINE . . . a light heart lives long . . . 40.

LEACH, DAVID . . . a cheerful man is a kind man . . . 40, 93, 104, 113, 130, 139, 142. Junior Boys' Mothers Tea Bids Comm. 3; Baccalaureate 4; Student Council Rep. 4; Inter Club Council 4; Deviltries Try-Outs Comm. 4; Forum 3-4, Secretary 4; Key Club 4; Stamp Club 3-4; Vice President 4, I.C.C. Rep. 4; Froshmores 1; Football 1; Intra-murals 1-2-3; Baseball 3.

LEAKE, CAROLYN . . . she's happy and helpful and always gay . . . 40, 87, 97, 99, 105, 132, 135. Honor Roll 1-2-3-4; Class Dance Comm. 2; Co-Chrm. Class Play 3; Dads and Daughters Date Cast 4; Vice President of Student Council 4; Welfare Commissioner 4; Class Play Student Director 3, Cast 4; Student Director of Deviltries 2-3-4, Cast 3-4; National Honor Society 3-4; Thalians 3-4; Sub-Debs 3-4; Pay-a-el-sa 1-2-3-4; Froshmores 1; Ohio Scholarship Test 4; Cheerleader 2-3-4; H.R.-Treasurer 2.

LEASE, MARY ELLEN . . . the sweetest thing that ever grew . . . 40, 94, 100, 140. Dads and Daughters' Date Cast 4; Junior Boys Mothers' Tea Cast 4; Deviltries-Cast 2-3-4; Pay-a-el-sa 3-4; Secretary 4; Froshmores 1-2; A Capella 2-3-4.

LEHRER, WILLIAM . . . worth makes the man . . . 40, 139.

LEININGER, PATRICIA . . . a kind and gentle heart . . . 40, 144. H.R.-P. T. A. Rep. 1, Treasurer 4; Y-Teens 2-4.

LENAVITT, JACK . . . an overflow of fun. Honor Roll 3; Y.R.-Vice President 1; U.N. Club 1-2; Basketball 1; Intra-murals 1; Golf 3.

LENTZ, TOM . . . whatever is worth doing is worth doing well . . . 40.

LeSAGE, KENNETH . . . in friendship he is true . . . 40.

LEWIS, BEVERLY . . . modesty is deserving of praise . . . 40, 120. Debutantes 3-4; Equestriennes 2-3-4, Secretary 4; Family Living Club 4; Y-Teens 1.

LICHTENWALD, DANIEL . . . let me have music and I seek no more delight . . . 40, 95, 99. J-Hop Bids Comm. 3; H.R. Magazaine Rep. 2; Deviltries-Pit Band 3-4, Cast 4; Family Living Club 4.

LICKENDORFF, RUTH . . . a girl we all admire . . . 40, 92. Honor Roll 2-3-4; J-Hop Publicity Comm. 3; Class Play Publicity Comm. 4; Co-Chrm. Farewell Publicity Comm. 3; Banquet Publicity Comm. 4; Co-Chrm. Prom 4; H.R. President 2, Treasurer 4; Prism Business Staff 3, Artist 4; U.N. Club 1; Publicity Commission 2-3-4; Deviltries-Publicity Comm. 2-3-4, Ass't Co-Chrm. 4; Revelries Publicity Comm. 2-3-4, Decorations Comm. 3; Honorable Mention, Poster Contest 3; Froshmores 1-2.

LIMES, CAROL . . . on the sentimental side . . . 40, 131. Frauleins 3-4; Froshmores 1-2.

LINDSEY, MARY ANN . . . softly speak and sweetly smile . . . 40, 87, 88, 108, 138. Honor Roll 1-2-3-4; Class Dance Publicity Comm. 2; J-Hop Bids Comm. 3; Varsity Drag Decorations Comm. 4; Dads and Daughters' Date Decorations Comm. 4; Graduation Comm. 4; Banquet Decorations Comm. 4; Publications Commissioner 4; Student Council Rep. 2; H.R.-Magazine Rep. 1; Student Council Convention Guide 2; National Convention Comm. 4; Deviltries-Finance Comm. 2; Tickets 3, Try-Outs 4; Revelries Tickets Comm. 2, Refreshments Comm. 2-3; Night Relays Decorations Comm. 3; Social Commission 3; Student Activities 2; Zetaletheans 2-3-4; La Alianza 2-3-4; Treasurer 4; G.A.S. 1-2; Future Teachers 1-2; I.C.C. Rep. 2; Bowling Green Test 1-2; National Merit Scholarship Test 4; Ohio State Scholarship Test 4; Younger Generations Television Program 4; Pot O' Gold Staff 3-4, Ass't Literary and Organizations Editor 3, Co-Editor Organizations 4; Froshmores 1-2.

LINKEY, HELEN . . . smile and show your dimples . . . 40, 105, 112, 168. Honor Roll 2-3-4; J-Hop Publicity Comm. 3; H.R. Secretary 2, Red Cross Rep. 3; National Honor Society 3-4; Bowling Green Scholarship Test 2; D.A.R. Scholarship Test 4; Merit Scholarship Test 4; Libbey Scholarship Award 2-3-4; Latin Club 1; Engineering Club 4; G.A.S. 1-2-3-4; Leaders Club 2-3-4; Girl Scouts 1-2; Assemblies Commission 4; Froshmores 1-2.

LIPMAN, DONNA . . . a faithful friend is a strong defense . . . 40, 92, 108, 129. Honor Roll 1-2-3-4; Class Dance Bids 2; Class Play Publicity Comm. 3; Banquet Publicity Comm. 4; H.R.-Secretary 1-2, Red Cross Rep. 3; Prism 3-4; Deviltries-Publicity Comm. 4; Cast 4; Sorelles 3-4, Vice President 3; Dramatics Club 1-2-3; La Alianza 2-3-4; U.N. Club 1-2; Delegate to Columbia Scholastic Press Association Convention 3.

LONG, GARY . . . journalism in his blood . . . 40, 93, 140. Honor Roll 1; Chrm. J-Hop Publicity Comm. 3, Farewell Publicity Comm 3; Co-Chrm. Prom Decorations Comm. 4; Class Play Publicity Comm. 4; Prism Reporter 2, Staff Writer 3, Associate Editor 4; Quill and Scroll 3-4; Quill and Dagger 4; H.R.-President 4; Hi-Y 1; Delegate to Northwestern Ohio District Journalistic Convention 3-4.

LOTT, JACK . . . Mr. Music . . . 41, 95, 110. Band 1-2-3-4.

LOTZ, JOHN . . . fun loving boy . . . 41.

LOWELL, PHYLLIS . . . wisdom is a priceless gift . . . 41, 92, 105, 116. Honor Roll 1-2-3-4; Class Dance Bids Comm. 2; Farewell Publicity Comm. 3; Co-Chrm. Class Play Program Comm. 3; Dads and Daughters' Date Decorations Comm. 4; Prism Staff 2-3-4; H.R.-Secretary 1, Pot O' Gold Rep. 2, Red Cross Rep. 3; Deviltries-Music Comm. 1-2, Program 3; Chrm. Publicity 4, Cast 3-4; Organizations Commission 2; Dramatics Club 1-2-3; World Affairs 1-2-3-4, President 4; National Honor Society 3-4; Quill and Scroll 3-4; Columbia Scholastic Press Association Convention; Northwestern Ohio Journalism Convention; Prism Reporter 2; Ass't. Editor 3, Managing Editor 4; Chrm. Community Chest Drive 4; Froshmores 1.

LUTZ, DONNA . . . a maiden of pleasant ways . . . 41. Class Play Tickets Comm. 3-4; Banquet Bids Comm. 4; Alaythein 4; Amica 2-3; Froshmores 1-2.

LUTZ, PATRICIA . . . dark hair, dark eyes, and a little manner of I don't care . . . 41, 99, 131.

LYNCH, THOMAS . . . genius is patience . . . 160. Entered 1955.

MacKENZIE, EMILY . . . a prize worth winning . . . 144. Y-Teens 3-4, Secretary 4; Rep. to Buckeye Girls' State 3.

MADANSKI, DAVID . . . opportunity will come his way . . . 48. H.R.-Pot O' Gold Rep. 2, Red Cross Rep. 1; Science Club 2; Aeolian Club 2; Intra-murals 1; Magazine Award 1-2-3; Deviltries-Guards and Ushers Comm. 1-2-3, Ass't. Chairman 4.

MANN, RHODA . . . a sparkling miss . . . 131. Honor Roll 4; Frauleins 4; Class Play Make-Up Comm. 4. Entered 1955.

MANNS, JOHN . . . I'll win my way wherever I go . . . 41.

MARTIN, LARRY . . . a happy youth, a pleasant smile . . . 41.

MARTIN, NANCY . . . grace is in her steps . . . 41. Varsity Drag Bids Comm. 4; Debutantes 3; Froshmores 1-2; Revelries-Refreshments Comm. 2.

MARX, RICHARD . . . looks back and smiles at the past . . . 41, 112. J-Hop Publicity Comm. 3; Engineering Society 4; Intra-murals 2-4.

MASTERS, GERALD . . . sing and be merry . . . 48, 94, 122.

MATHIAS, PATRICIA . . . to chase the golden hours with flying feet . . . 41, 96, 100, 149. Prom Bids Comm. 4; H.R.-Magazine Drive Rep. 1, Red Cross Rep. 2; Pay-a-el-sa 2-3-4; Froshmores 1-2; Majorettes 3-4; Deviltries-Cast 1-2-3-4, Usherettes Comm. 3; Ass't. Chrm. Choreography 4.

MAYFIELD, SIGRID . . . silence that speaks, eloquence of eyes . . . 41, 87, 137, 149. Honor Roll 1-2-3-4; Co-Chrm. J-Hop Decorations Comm. 3; Co-Chrm. Publicity Class Dance 2; Co-Chrm. Decorations Prom 4; Class Play Scenery Comm. 3; Dads and Daughters' Date Cast 4; H.R.-Magazine Drive Rep. 2; Pericleans 4; Sub-Debs 3; G.A.S. 1-2; Froshmores 1; Pay-a-el-sa 1-2-3-4, Treasurer 4; Revelries-Decorations Comm. 4, Publicity Comm. 3; National Honor Society 3-4; Publicity Commission 3, Publicity Commissioner 4; Deviltries-Scenery Comm. 2-3-4, Ass't. Chrm. 3, Chrm. 4.

McCLELLAND, CAROLYN . . . sweet and quiet . . . 41, 120, 144. Varsity Drag Comm. 4; Dads and Daughters' Date Comm. 4; Midwinter Comm. 4; H.R.-Red Cross Rep. 4; Froshmores 1-2; Debutantes 3-4; Y-Teens 2-3-4; Family Living Club 4.

McCREARY, YVONNE . . . I'll be merry, I'll be glad . . . 41, 131.

McCRIE, ROBERT . . . he leaves no stone unturned . . . 31, 41, 94, 104, 139. Farewell Decorations Comm. 3; Farewell Publicity Comm. 3; Served Dads and Daughters' Date 3; Co-Chrm. Baccalaureate 4; Forum 2-3-4, Inter-Club Council Rep. 3, President 4; Stamp and Coin Club 2-3-4, Vice-President 4; Deviltries-Stage Construction Comm. 3-4; Assistant Chrm. 3; Chrm. 4; National Student Council Convention Comm. 4; Golf 3-4; Intra-murals 4; Hall Patrol 2; Football Guard 1-2; Froshmores 1-2; President Inter-Club Council 4.

McGARVEY, CONSTANCE . . . a face of lily-beauty with a form of airy grace . . . 41, 131. J-Hop Decorations Comm. 3; Class Play Make-Up Comm. 3-4; Farewell Decorations Comm. 3; Varsity Drag Publicity Comm. 4; Co-Chrm. Senior Banquet Decorations Comm. 4; H.R.-Prism Rep. 1-2, Pot O' Gold Rep. 2, Vice-President 2, Secretary 1, Red Cross Rep. 3; Thalians 3; Frauleins 3-4, Secretary 3, Deviltries-Cast 3, Make-Up Comm. 3; Organizations Commission 4; Student Council Rep. 2.

MEARS, ELEANOR . . . a tiny bundle of charm . . . 41

MECHLING, LINDA . . . always smiling, always kind . . . 41, 129. Class Dance Decorations Comm. 2; Class Play Ushers Comm. 4; Class Play Make-Up Comm. 3; H.R.-Secretary 4; Thalians 3; Sorelles 3-4; Cheveaux 1; Deviltries-Tickets Comm. 3; Student Council Rep. 2.

MEYER, DOROTHY . . . modesty is deserving of praise . . . 41, 129. Class Dance Publicity Com. 2; J-Hop Bids Comm. 3; Midwinter Decorations Comm. 4; Banquet Decorations Comm. 4; Class Play Ushers Comm. 4; Senior Girls Mothers' Tea Bids Comm. 4; H.R.-Secretary 1; Sorelles 3-4; La Alianza 2-3; Bridge Club 2; Bowling Club 3; Froshmores 1; Student Council Rep. 2; Revelries - Decorations Comm. 2-3; Deviltries-Costumes Comm. 3, Arrangements Comm. 4.

MAKERS OF (I) PRODUCTS

OWENS-ILLINOIS

GENERAL OFFICES · TOLEDO 1, OHIO

MICHELSON, JAMES . . . in wisdom he excels . . . 41, 113, 125. Honor Roll 1-2; Class Trip Comm. 3-4; Froshmores 1; Debate Club 4, Treasurer 4; Astronomy Club 2, Treasurer 2; Chess Club 1; Stamp and Coin Club 2-3-4, Secretary 2-3; Magazine Award 3.

MILLER, CHARLES . . . he'll do his duty as he sees it . . . 41, 139. Varsity Drag Decoration Comm. 4; Midwinter Bids Comm. 4; Forum 3-4; Froshmores 1-2; Deviltries-Ushers Comm. 2, Tickets Comm. 4.

MILLER, LAWRENCE . . . his personality will carry him far . . . 41. H.R.-President 3; Froshmores 1-2.

MILLER, MARJORIE . . . on her tongue is the law of kindness . . . 30, 41, 189, 104, 105, 138. Honor Roll 1-2-3-4; Class Dance Decorations Comm. 2; J-Hop Publicity Comm. 3; Dads and Daughters' Date Bids Com. 4; Varsity Drag Bids Comm. 4; Varsity Drag Decorations Comm. 4; Midwinter Publicity Comm. 4; Deviltries-Costume Comm. 2-4; Pot O'Gold Typist 4; Class Play Cast 4; Class Play Publicity Comm. 3; H.R.-Secretary 1; Prism Rep. 2; Pot O'Gold Rep. 3; PTA Rep. 4; Magazine Award 1-2; Zetaletheans 2-3-4; Inter-Club-Council Rep. 4; Les Femmes 3-4, President 4; U.N. Club 1; Aeolian 2-3, Vice-President 3; Co-Chrm. Graduation 4; Welfare Commission 3-4; P.A. Announcements Comm. 2-3, Chrm. 3; Froshmores 1; National Honor Society 3-4; Revelries-Decorations Comm. 4; National Merit Test 4; Senior Girls Mothers' Tea Bids Committee, Program Comm. 4; Future Teachers 2; W.T.D.S. Staff 4.

MILLER, PATSY . . . once a friend, always a friend . . . 41.

MILLS, DIANA . . . in friendship she is true . . . 41, 120. Family Living Club 4; Froshmores 1-2.

MITCHELL, GERALD . . . the joy of life is living . . . 41, 141. Football 1-2-3; Delphians, President 4.

MOLLENCAMP, LOUIS . . . I came, I saw, I conquered . . . Football 1; H.R.-President 1.

MORAWSKI, Robert . . . such a man would win anyone . . . 41, 93, 139. Midwinter Bids Comm. 4; Class Play Tryouts Comm. 3-4, Co-Chrm. 4; J-Hop Publicity Comm. 3; Prism Staff 2-4; Pot O'Gold Staff 2-3; Class Play Cast 3-4; Inter-Club Council Rep. 2; Forum 3-4; Vice President 4; Camera Club 2-3, President 3; Deviltries-Photography Comm. 2-3-4, Asst. Chrm. 2, Chrm. 4; Froshmores 1-2; Social Commission 4; School Service Commission 2; Delegate Columbia Scholastic Press Association Convention 2; Photographer to Mock U.N. General Assembly at T.U. 4.

MORRISON, SUZANNE . . . a live wire . . . 42, 104, 136, 148.

MORRISSEY, KATHY . . . a modest manner, a mild heart . . . 42. Midwinter Publicity Comm. 2; Varsity Drag Bids Comm. 4.

MUELLER, KARL . . . full of vim, vigor, and new ideas . . . 42, 112. Honor Roll 1-2-3-4; H.R.-Treasurer 1-2-3-4; Intra-murals 1-2-4; Engineering Society 4.

MUNDY, JANE . . . of spirits gay and friendly . . . 42, 93, 129. Honor Roll 1-2-4; Class Play Program Com. 3; Varsity Drag Decorations Comm. 4; Dads and Daughters' Date Program Comm. 4; Banquet Publicity Comm. 4; Prism Staff 2-3-4; Deviltries-Tryouts Comm. 3; H.R.-Secretary 2; Pot O'Gold Rep. 1-3; Magazine Award 2-3-4; Sorelles 3-4, Chaplain 5; La Alianza 3; Revelries-Tickets Comm. 2.

MUSCH, SYLVIA . . . her ways are ways of pleasantness . . . 42, 144. Banquet Decorations Com. 4; H.R.-Red Cross Rep. 2-3; Prism Rep. 1-2, P.T.A. Rep. 3-4; Y-Teens 4; Family Living Club 4.

NEEB, CAROL . . . bright is her face with smiles . . . 42, 129. Honor Roll 3; Class Trip Comm. 3-4; Midwinter Bids Comm. 4; H.R.-Vice-President 1; Bridge Club 1; Dramatics Club 1; Sorelles 3-4; Deviltries-Secretarial Comm. 4, Tickets Comm. 3; Revelries - Tickets Comm. 3; Try-Outs Comm. 2; Night Relays Decorations Comm. 3; Student Activities Commission 2; Clerk of the Board Commission 4.

NISSEN, SONDRA . . . whenever she met a stranger, there she left a friend . . . 31, 42, 93, 129, 137. Honor Roll 1-4; Class Dance Comm. 2; J-Hop Comm. 3; Varsity Drag Comm. 4; Co-Chrm. Senior Banquet 4; H.R-President 3; Pericleans 3-4, Vice-President 4; Sorelles 3-4, Inter-Club Council Rep. 3; Latin Club 1; Dramatics Club 1; Prism Staff 3-4; Community Chest Drive 4; Delegate to Northwestern Ohio Journalism Conference 3; Revelries Comm. 2; Night Relays Comm. 1-2; Deviltries' Comm. 2-4; Froshmores 1-2; Student Council Rep. 2.

NOLAN, JOHN . . . quietness is best . . . 42, 163, 166. Intra-murals 1-2-4; Golf 3-4; Bowling 2-3-4.

NORTS, JUDITH . . . a combination of dash and dignity . . . 42, 150.

NOWAK, SHARON . . . merry litle sunshine . . . 42. H.R.-Red Cross Rep. 2; Debutantes 3, Vice-President; Bowling Club 3; Girls' Chorus 2.

ODESKY, ILENE . . . she is lively and delightful . . . 42, 120, 131. Class Dance Bids Comm. 2; J-Hop Bids Comm. 3; Varsity Drag Bids Comm. 4; Banquet Decorations Comm. 4; H.R.-Pot O'Gold Rep. 1; Night Relays Comm. 2-3; Frauleins 3-4; Charlemos 3; Equestriennes 1-2; Sharps and Flats 1-2-3-4; Family Living Club 4; Froshmores 1-2.

ONNEGA, HAROLD . . . patience and gentleness is power . . . 42. J-Hop Publicity Comm. 3; Intra-murals 2.

ORR, JANIE . . . I'm sitting on top of the world . . . 42, 120, 131, 135. Banquet Decorations Comm. 4; Announcements Comm. 4; Class Dance Bids Comm. 3; Farewell Bids Comm. 3; Class Play Tickets Comm. 4; H.R.-Secretary 2; Girls Athletic Rep. 1; Deviltries-Publicity Comm. 2, Cast 4; Thalians 3-4; Frauleins 3-4; Dramatics Club 1-2; Froshmores 1-2; Bridge Club 1; Magazine Award.

ORR, MARLENE . . . a pleasant miss . . . 42. Entered 1953.

OSTERHOUDT, NANCY . . . a merry heart and true . . . 42, 116, 126. J-Hop Decorations Comm. 3; H.R.-Red Cross Rep. 2-3; Amica 2-3-4, President 4; Future Nurses 3-4; Bowling Club 2; Council on World Affairs 4; Girls' Chorus 2-3; Deviltries-Publicity Comm. 4; Froshmores 1-2.

PARKER, THOMAS . . . none can be his equal . . . 42. Farewell Decorations Comm. 3; Prom Bids Comm. 4; J-Hop Decorations Comm. 3; Revelries Cast 3; Deviltries-Scenery Comm. 3-4; Equestriennes 1-2.

PARKS, NANCY . . . petite, sweet, and sensible . . . 31, 42, 89, 105, 108, 138, 148. Honor Roll 1-2-3-4; Class Dance Publicity Comm. 2; Class Play Make-Up Comm. 3; Senior Banquet Decoration Comm. 4; Graduation Comm. 4; Co-Chrm. Baccalaureate 4; Revelries Comm. 1-2; Pot O'Gold Anniversary Editor 4; Student Council Rep. 1; H.R.-Secretary 2; Zetaletheans 4; La Alianza 3-4; Sisco 1-2-3-4, Historian 4; Christian Youth Club 1-2; DeViltries-Costumes Comm. 2, Make-Up Comm. 3-4; Froshmores 1-2; National Honor Society 3-4.

PARLETTE, WILLIAM . . . honor lies in honest toil . . . 31, 42, 114. Honor Roll 1-2-4; J-Hop Com. 3; Farewell Comm. 3; Co-Chrm. Senior Banquet 4; Baseball 1-2-4; Ohio History Test, First in School, Second in District; Hi-Y 1-2; Debate Club 4; Chess 3-4; World Affairs Club 3-4.

PATE, JOSEPH . . . liked by one and all . . . 160, 161. Basketball 3-4; H.R.-Vice President 4. Entered 1954.

PATTERSON, JUDITH . . . she knows the joy of living . . . 42. Honor Roll 3; Class Dance Comm. 2; J-Hop Publicity Comm. 3; Banquet Comm. 4; DeViltries-Cast 4, Chrm. Finance Comm. 4; H.R.-Girls' Athletic Rep. 1; Magazine Prize 2; Debutantes 3-4; G.A.S. 1-2-3-4, Treasurer 4; Family Living Club 4.

PAVKOVICH, ROBERT . . . a smile, a laugh, a nod . . . 30, 42, 99, 140. Junior Boys' Mothers' Tea Comm. 3; Father and Sons' Banquet Comm. 4; Co-Chrm. Varsity Drag 4; DeViltries-Cast 4, Comm. 3, Chrm. Set Directors 4; H.R.-President 3; Football 1; Intra-murals 1-2-4; Tennis 1-2-3-4; Quill and Dagger 3-4; Froshmores 1-2.

PAYETTE, TIMOTHY . . . he deserves success . . . 42, 117, 164. Midwinter Decorations Comm. 4; Father and Sons' Banquet Comm. 4; Football 1; Track 3-4; Intra-murals 2-4; Dolphins 2-3-4.

PEARSON, SUE . . . carefree and gay as the winds . . . 42, 120. Banquet Publicity Comm. 4; DeViltries-Chrm. Ushers Comm. 4, Cast 4; H.R.-Red Cross Rep. 2; Magazine Rep. 3; Girls' Chorus 2; Y-Teens 1; Equestriennes 2-3-4; Family Living Club 4; Froshmores 1.

PENN, CURTIS . . . frank and true . . . 42.

PETERS, TERRENCE . . . nothing endures but personal qualities . . . 31, 42, 108, 140, 160, 161. Hoonr Roll 3-4; Class Dance Decorations Comm. 2; Night Relays Queens Comm. 314; Co-Chrm. Historian Comm. 4; Prism Staff 3-4; H.R.-Officer 3-4; H.R.-Officer 3-4; Quill and Dagger 4; La Alianza 4; Track 1; Basketball 1-2-3-4.

PHILLIP, JACQUELINE . . . it's nice to be natural, if you're naturally nice . . . 43. Midwinter Comm. 4; DeViltries Party Comm. 4; Co-Chrm. Prom Bids Comm. 4; H.R.-Secretary 3. Entered 1954.

PICKETT, NANCY . . . Nancy with the laughing face . . . 43, 120, 136. Class Dance Publicity Comm. 2; J-Hop Publicity Comm. 3; Farewell Decorations Comm. 3; Co-Chrm. Class Play Party Comm. 4; Dads and Daughters' Date Bids Comm. 4; Co-Chrm. banquet Publicity Comm. 4; Graduation Comm. 4; Class Play Cast 4; DeViltries-Cast 4, Finance Comm. 2-3-4, Ass't. Chrm. 2, Chrm. 3, Co-Chrm. 4; Co-Chrm. Publicity Comm. Student Council Dance 4; Inter-Club Council 3; H.R.-Prism Rep. 1-2, Red Cross Rep. 4; Fifth Place in Toledo in Physically Handicapped Contest; Phililetheans 3-4, Treasurer 4; Alaythein 3; Debutantes 4; Family Living Club 4; Froshmores 1; Social Commission 4; Chrm. Froshmores Talent Show 4; Student Council Christmas Party Program 4; Inter-Club Council Tea Comm. 3.

POLLARD, DONALD . . . girls, girls—gaze upon the handiwork of nature . . . 30, 43, 117, 154, 157, 166.

PONTIOUS, NANETTE . . . a lady sweet and kind . . . 43, 120, 131. H.R.-Prism Rep. 2-3, Red Cross Rep. 3, Secretary 1-4; Girls' Chorus 1-2-3; Frauleins 3-4; Family Living Club 4; Froshmores 1-2.

POOL, JUDITH . . . patience and gentleness are power . . . 43, 127. Class Play Try-Outs Comm. 3; Les Femmes 3-4; Froshmores 1-2.

PORTMAN, DONALD . . . every bit of fun, yet considerate of everyone . . . 43, 117, 165, 163. Student Council Rep. 4; H.R.-President 3; Football 3; Bowling 1-2-3-4; Baseball 1-2-3-4; Dolphins 3-4.

POSTLEWAIT, DORIS . . . there's nothing as kindly as kindness . . . 43, 120. Family Living Club 4. Entered 1954.

POTTER, RUSSELL . . . a friend's a masterpiece of nature . . . 43.

POWELL, JO ANN . . . a good hard worker . . . 43, 87, 94, 121. Class Dance Bids Comm. 2; Farewell Publicity Comm. 3; Co-Chrm. Class Play Tickets Comm. 3; Varsity Drag Publicity Comm. 4; Banquet Publicity Comm. 4; Dads and Daughters' Date Entertainment Comm. 4; DeViltries-Cast 2-3-4, Ticket Comm. 1-2-3-4, Ass't. Chrm. 3, Chrm. 4; National Service Commissioner 4; National Service Commission 1-3; Student Council Rep. 1-2, Bill Preparatory Comm. 1, Baggage for State Convention 2; H.R.-Stamp Rep. 2; Bond Sales 1-3; Girls' Chorus 1; A Capella Choir 2-3-4; Bowling Green District Solo Voice Competition 3-4; Y-Teens 1-2, President 2; G.A.S. 1-2; Christian Youth 2-3-4, Secretary 3, President 4; Revelries Decorations 1; Froshmores 1-2.

PRIOR, ALAN . . . luck is a good word . . . 43.

QUIMBY, RONALD . . . sober and solemn is he . . . 43. Football 1-2.

RABER, CASSA . . . an amiable friend with a deep heart . . . 31, 43, 149. Honor Roll 2; Class Dance Publicity Comm. 2; J-Hop Decorations Comm. 3; Prom Bids Comm. 4; Co-Chrm. Class Rep. 4; H.R.-Prism Rep. 3; Zetaletheans 2-3, Historian 3; Pay-a-el-sa 2-3-4, Historian 4; Publicity Commission 2; Social Commission 3-4; Chrm. Student Council Dance Publicity

Churchill's

Super Market Inc.

❖

2845 West Central at Cheltenham Road

TOLEDO 6, OHIO

❖

SERVING TOLEDO

WITH THE

WORLD'S FINEST MEAT

LAUNDER-EASE

SELF SERVE LAUNDRY
WITH LAUNDERALLS

SHIRTS FINISHED—DRY CLEANING

4316 Monroe Street KI. 9221

D. A. SPITZNAUGLE

BUILDER-REALTOR

☆

2615 W. Bancroft Phone: JO. 4636

The Lumm Corporation

AIR-CONDITIONING AND
SHEET METAL
CONTRACTORS

Toledo, Ohio

Worth Talking About...

A Job at Ohio Bell

Interesting work . . . good pay and frequent raises . . . lots of new friends . . . and plenty of chances for promotion.

Come in and talk it over

THE OHIO BELL TELEPHONE COMPANY

Comm. 4; Revelries Comm. 3-4; Co-Chrm. Class Play Scenery Comm. 3; Deviltries-Scenery Comm. 2, Costumes Comm. 3-4, Ass't. Chrm. 3, Chrm. 4, Cast 4; Froshmores 1.

RACICOT, HENRY . . . as large [redacted] life and twice as natural . . . 133.

RAHM, JO ANN . . . her voice is hidden in song . . . 43, 94. Honor Roll 4; Class Dance Decorations Comm. 2; Banquet Decorations Comm. 4; Senior Girls' Mothers' Tea Publicity Comm. 4; Class Trip Comm. 4; H.R.-Magazine Rep. 2, Prism Rep. 4; Astronomy Club 1; Skating Club 1; Bowling Club 2-3; G.A.S. 1; A Capella Choir 3-4; Girls' Chorus 1-2; Orchestra 1; DeViltries-Program Comm. 2, Music Comm. 4.

REDD, LOUISE . . . warm smile and eyes that shine . . . 43. Honor Roll 4; H.R.-Stamp Rep. 1, Red Cross Rep. 2, Secretary 3, Magazine Rep. 4; Alaythein 4; Froshmores 1-2.

REIGHARD, DOUGLAS . . . a favorite among his friends . . . 43. DeViltries Guards and Ushers Comm. 3; Intra-murals 1-2; Basketball 1.

RHINE, RAYMOND . . . a man with a purpose . . . 43.

RICHTER, MARCIA . . . I'm resolved to be happy . . . 43, 120. Class Dance Publicity Comm. 2; Varsity Drag Decorations Comm. 4; H.R.-Pot O'Gold Rep. 4; Student Council Rep. 4, Dance Decorations Comm. 4; Skating Club 1; Golf Club 2, Secretary 2; Frauleins, Srgt.-at-Arms 3; Family Living Club 4, President 4; DeViltries Publicity Comm. 3.

RIEDEL, BARBARA . . . always very pleasant . . . 43, 120. Dads and Daughters' Date Bids Comm. 4; Seniors Girls' Mothers' Tea Bids Comm. 4; Amica 2-3; Family Living Club 4; Magazine Award 1.

RINGER, THOMAS . . . self trust to the first of success . . . 43. H.R.-Treasurer 1; Astronomy Club 1; Intra-murals 3.

ROAN, LARRY . . . a likeable fellow to all he met . . . 43. Family Living Club 4.

ROBERDEAUX, RICHARD . . . it is our actual works that determines our value . . . 43. H.R.-Magazine Rep. 1-2-3; Radio Station 2-3-4, Station Manager 4.

ROBERTS, FRED . . . character of a happy life . . . 43. J-Hop Comm. 3; Class Play Stage Comm. 3-4; Hi-Y 1-2-3; DeViltries Stage Comm. 2-3-4; Stage Crew 2-3-4; Ass't. Stage Manager 4; Froshmores 1-2.

ROBINS, JANICE . . . an open heart to sympathy . . . 43, 148. Class Play Comm. 3; Class Play Make-Up Comm. 4; H.R.-Pot O'Gold Rep. 4; Future Nurses 1-2; Sharps and Flats 3; Sisco 4; Awards Commission 3-4; DeViltries-Try-Outs Comm. 2-3, Costumes Comm. 4; Froshmores 1; Magazine Award 2-3.

ROBINSON, JUDITH . . . a pack of fun for everyone . . . 48, 107. Future Nurses 4; Sub-Debs 4; Family Living Club 4. Entered 1955.

ROEHRS, MARY . . . to be well liked is to be well known . . . 48. Class Play Try-Outs Comm. 3; Dads and Daughters' Date Publicity Comm. 4; G.A.S. 1; Betty Crocker Homemaker Award 4.

ROSE, JUNE . . . as lovely as a rose . . . 43, 93, 108. Honor Roll 1-2-3-4; Class Dance Publicity Comm. 2; Farewell Publicity Comm. 3; Midwinter Publicity Comm. 4; Banquet Publicity Comm. 4; Co-Chrm. Class Play Publicity Comm. 3-4; H.R.-Prism Rep. 1, P.T.A. Rep. 2; DeViltries Make-Up Comm. 3-4; Prism Staff 3-4, Advertising Manager 4; Social Commission 4; La Alianza 4; G.A.S. 1; Revelries-Decorations Comm. 3, Co-Chrm. Publicity Comm. 4; Co-Chrm. Student Council Decorations Comm. 4; Magazine Award 1-2-3-4; Froshmores 1-2.

ROSS, ROBERT . . . quietness is the virtue of the wise . . . 43, 133. Class Trip Comm. 4; H.R.-Prism Rep. 4; Talisman 1-2-3-4.

ROSSWURM, RICHARD . . . at home on the basketball court . . . 43, 160, 161. Basketball 1-2-3-4; Track 3-4; Froshmores 1-2.

ROTH, PENNIE . . . lovely eyes shining from a pretty face . . . 30, 43, 129, 137, 158. Class Treasurer 4; Farewell Bids Comm. 3; Varsity Drag Decorations Comm. 4; Junior Boys' Mothers' Tea Cast 3; Dads and Daughters' Date Cast 4; Served Senior Girls' Mothers' Tea 3; H.R.-Secretary 1-2; Pot O'Gold Rep. 3, Stamp Rep. 3; Student Council Rep. 3-4, Chrm. Care Package Comm., Movie Comm., Christmas Decorations Comm.; Pericleans 3-4, President 4; Sorelles 3-4; Bridge Club 1-2; Dramatics Club 1-2; La Alianza 2-3; Welfare Commission 4; DeViltries-Try-Outs Comm. 1-2-3-4; Revelries-Try-Outs Comm. 4; Night Relays Reception Comm. 2; Homecoming Queen 4; Candidate for Area Student Council Queen 4; J-Hop Attendant 3; Froshmores 1-2.

ROTHMAN, STEPHEN . . . there is no man so friendly . . . 44. Honor Roll 1-2; Junior Boys' Mothers' Tea Entertainment Comm. 3; H.R.-Athletic Rep. 2, Stamp Rep. 4, Pot O'Gold Rep. 2; Intra-murals 1-2; Froshmores 1-2.

RUDINGER, JOEL . . . for he who is honest is noble . . . 34. Honor Roll 3; Class Play Try-Outs Comm. 4; Aeolian 2; DeViltries Try-Outs Comm. 3-4; Intra-murals 2.

RUFFIN, SARA JANE . . . always happy with [redacted] smile for everyone . . . 44, 93, 138. Class Dance Publicity Comm. 2; Class Play Program Comm. 3; Farewell Publicity Comm. 3; Class Play Reading Comm. 4; Varsity Drag Decorations Comm. 4; H.R.-Secretary 3-4; Zetaletheans 3-4; Justice Commission 3; Student Activities Commission 4; Prism Staff 2-3-4; DeViltries-Program Com. 3, Chrm. Script Comm. 4, Cast 4; Revelries Comm. 4; Quill and Scroll 3-4; Delegate to Northwestern Ohio Journalism Convention 2-3-4; Magazine Award 3. Entered 1953.

RUHL, GARY . . . toil is the true man's pastime . . . 44, 110. Class Play Program Comm. 3; La Alianza 3; Los Gauchos 4; Camera Club 3; Chrm. DeViltries Photography Comm. 4. Entered 1953.

RUTCHOW, WILLIAM . . . as merry [redacted] one will ever be . . . 44, 87, 105, 140, 142, 154. Honor Roll 1-2-3-4; Co-Chrm. Class Play Publicity Comm. 3; H.R.-Treasurer 1; Quill and Dagger 3-4; Key Club 4; Welfare Commission 3; School Service Commissioner 4; DeViltries-Party Comm. 3, Props Comm. 4; Night Relays Field Comm. 3; National Honor Society 3-4; Football Manager 1, Trainer 2-3-4; Track Manager 1-2-3-4; Basketball Manager 2-3-4; Intra-murals 1-2-4.

SADOWSKI, CAROL SUE . . . a light heart lives long . . . 44, 136, 148, 150. Farewell Decorations Comm. 3; Varsity Drag Decorations Comm. 4; Amica 2; Phililetheans 4; Commercial Club 2-3-4; Sisco 3-4; Clerk of the Board Commission 3-4; Revelries Refreshments Comm. 3; DeViltries-Costume Comm. 3; Try-Outs Comm. 4; Inter-Club Council Social Comm.; Froshmores 1-2.

SANFORD, CLAIRE . . . always willing, kind and true . . . 44. Honor Roll 4; Alaythein 4; Commercial Club 3; Froshmores 1-2; Future Nurses 4.

SANFORD, DOROTHY . . . a smile that won't wear off . . . 44. Class Trip Comm. 3; Future Nurses 4; Equestriennes 1; Commercial Club 3; G.A.S. 2; Froshmores 1-2.

SANTEE, GERALD . . . give a cheer . . . 44. H.R.-Vice-President 4; Football 1-2-3; Basketball 1-2-3.

SARGENT, BARBARA . . . an efficient miss . . . 44. Honor Roll 3-4; H.R.-Pot O'Gold Rep. 4; Dramatics Club 3; Family Living Club 4. Entered 1954.

SCHALITZ, ROBERT . . . a good disposition is better than gold . . . 44.

SHANKIN, MARJORIE . . . a great [redacted] of humor . . . 44, 120. Midwinter Comm. 4; Graduation Comm. 4; H.R.-Magazine Rep. 2; Family Living Club 4; Froshmores 1-2.

SCHILLER, HARRIS . . . ready smile, ready wit, a ready friend . . . 44, 88, 105, 112, 140. Honor Roll 2-3-4; Father and Sons' Banquet Comm. 4; H.R.-President 4; Quill and Dagger 4; Engineering Society 3-4, Secretary-Treasurer 4; Key Club 4, Board of Directors; Pot O'Gold Panel Editor 4; Student Activities Commission 4; DeViltries-Set Director Comm. 4; National Honor Society 3-4, President 4; Prom Publicity Com. 4; Delegate to Ohio University Workshop for Publications 3; Bowling Green Scholarship Team, Advanced Algebra—8th in Division 3; National Merit Scholarship Test 4; Intra-murals 4. Entered 1953.

SCHLEGEL, PAUL . . . hard to follow . . . 44, 110, 114. Honor Roll 3; Aeolian Club 3; Los Gauchos 4; Chess Club 1-2-3-4.

SCHNEE, WALLACE . . . the night shall be filled with music . . . 44, 105, 108. Honor Roll 1-2-3-4; Junior Boys' Mothers' Tea Cast 3; Farewell Publicity Comm. 3; Baccalaureate Com. 4; Co-Chrm. Midwinter Publicity Comm. 4; Co-Chrm. Prom Publicity Comm. 4; H.R.-P.T.A. Rep. 2, Vice-President 4; Sharps and Flats 3; Publicity Commission 1; Awards Commission 4; DeViltries-Publicity Comm. 3, Cast 4; Revelries-Refreshments Comm. 3; National Honor Society 3-4; Bowling Green Scholarship Team 1-2-3, World History—5th in Division 2, Spanish—6th in Division 3.

SCHNEIDER, LINDA . . . a smiling girl . . . 44. Honor Roll 1; Froshmores 1-2.

SCHOEBRUM, SHELDON . . . full of jollity and fun . . . 44. Honor Roll 4; Graduation Comm. 4; H.R.-Pot O'Gold Rep. 4, Red Cross Rep. 2.

SCHOMER, BARBARA . . . always smiling, always gay . . . 44. H.R.-Stamp Rep. 2; Family Living Club 4; U.N. Club 1-2; Froshmores 1-2.

SCHRAG, DAVID . . . swims to victory . . . 44, 117. Class Play Try-Outs Comm. 3; Class Play Props Comm. 4; Father and Sons' Banquet Comm. 4; Dolphins 2-3-4.

SCHREINER, SHIRLEY . . . [redacted] pleasing personality . . . 44. Class Play Tickets Comm. 3; H.R.-Red Cross Rep. 1, Magazine Rep. 2; Alaythein 2-3-4; National Service Commission 4; Hall Patrol 4; Night Relays Officials Comm. 3; DeViltries-Tickets Comm. 4; Froshmores 1-2.

SCHULTZ, GARY . . . will always be your friend . . .

SCHWYN, ROBERT . . . the one of strength and might . . . 31, 44, 117, 154, 157, 167. Honor Roll 1; Class Trip Comm. 3; Co-Chrm. J-Hop Publicity Comm. 3; Varsity Drag Decorations Comm. 4; Father and Sons' Banquet Comm. 4; Co-Chrm. Memorial Comm. 4; H.R.-Vice-President 4, Treasurer 3; Dolphins 2-3-4; DeViltries-Set Director Comm. 3-4, Cast 4; Football 1-2-3-4; Basketball 1; Tennis 1-2-3-4; Intra-murals 2-3-4.

SECORD, PAUL . . . a happy youth . . . 44.

SELL, JESSE . . . my mind is my kingdom . . . 30, 44, 105, 140, 142. Honor Roll 1-2-3-4; Class Play Reading Comm. 3-4; Baccalaureate Comm. 4; Co-Chrm. Midwinter 4; Quill and Dagger 4; Astronomy Club 1-2; Key Club 4; Stamp and Coin Club 3; Justice Commission 3-4; Class Play Cast 4; DeViltries Cast 4; National Honor Society 3-4; Delegate to Buckeye Boys' State 4; Intra-murals 4; Bowling Green Scholarship Team, Latin Honorable Mention 1-3; National Merit Scholarship Test 4.

SEVERN, ALAN . . . studies serve for delight and ability . . . 30, 44, 93, 104, 105, 113, 125. Honor Roll 1-2-3-4; Class Play Tickets Comm. 3; Co-Chrm. Announcements Comm. 4; H.R.-Vice-President 4; Forum 3; Hi-Y 1-3; Debate Club 4; Inter-Club Council Rep. 4; Stamp and Coin Club 2-3-4, Treasurer 2, President 3-4; Guidance Commission 4; Prism Business Staff 4; DeViltries-Arrangements Comm 3-4; Revelries Comm. 4; Graduation Usher 3; Inter-Club Council Co-Chrm. Club Rules Comm. 4; Hall Patrol 3; National Merit Scholarship Test 4.

SHALL, DAVID . . . face with gladness overspread . . . 44, 93, 125. Class Play Program Comm. 3; H.R.-Pot O'Gold Rep. 1, Vice-President 2; Student Council Rep. 3, Christmas Decorations Comm.; Debate Club 4; School Service Commission 4; Prism Business Staff 4; DeViltries-Stage Construction Comm. 1-4, Stage Production Comm. 3; Hall Patrol 1-3-4, Captain 3; Intra-murals 1.

SHAWEN, BARBARA . . . the bloom of roses on her cheek . . . 44, 129. J-Hop Bids Comm. 3; H.R.-Secretary 1-3, Vice-President 2; Sorelles 3-4; Dramatics Club 1-2; Bridge Club 1-2, Vice President 2; Froshmores 1-2.

SHEALEY, MARSHA . . . [redacted] quiet kind whose good nature never worries . . . 44, 120. Class Play Program Comm. 3; Banquet Bids Comm. 4; Varsity Drag Decorations Comm. 4; Alaythein 2-3-4; G.A.S.

FLOWERS BY

Kinney's West-End Florist

1347 Sylvania Ave.
Toledo, Ohio Phone LA. 5775

HERBERT S. REISLER

INSURANCE FOR ALL NEEDS

Phone KI. 3479
2509 Beaufort Avenue
Toledo 13, Ohio

The Gallant Lumber and Coal Company

QUALITY
LUMBER and MILLWORK

CHOICE COAL
(all sizes)

At Jackman Road
and Toledo Terminal Railroad

LAwndale 1142

YOUR COVERS BY

CRAFTCO

CRAFTCO YEARBOOK COVERS

2734 W. Superior St.
Chicago 12, Ill.

Bischoff's Market

"Quality Foods For The Least"

2842 Sylvania Ave.

Miller's Cafeteria

FINE FOOD

Open Week Days 10:30-7:30
419 Madison Ave.

Open Sunday 11:30-7:30
Across From Edison Bldg.

1-2; Family Living Club 4; Bowling Club 1-2; Night Relays Officials Comm. 3.

SHENSON, MARJORIE . . . has a way with people . . . 44, 122, 136. Phililetheans 4; Sharps and Flats 4; Prism Activities Editor 4; Orchestra 4; Delegate to French Horn Workshop 4. Entered 1955.

SHEPLER, GRETCHEN . . . a sweet attractive kind of grace . . . 45, 131. Frauleins 3-4; Froshmores 1-2.

SHIELDS, MARY GAY . . . a little nonsense now and then . . . 45, 135, 149. Class Dance Decorations Comm. 2; J-Hop Publicity Comm. 3; Co-Chrm. Class Trip 3; Farewell Decorations Comm. 3; Co-Chrm. Varsity Drag Publicity Comm. 4; Class Play Make-Up Comm. 4; Prom Decorations Comm. 4; DeViltries-Cast 3-4; Publicity Comm. 2, Arrangements Co-Chrm. 3, Chrm. 4; Revelries-Publicity Comm. 2, Ticket Comm. 3; Night Relays Publicity Comm. 3; H.R.-Pot O'Gold Rep. 1-2-4, Prism Rep. 3; Thalians Club 3-4; Sorelles 3; Sub-Debs 4; Dramatics Club 2; La Alianza 2; Bridge Club 1-2; Pay-a-el-sa 3-4, Srgt.-at-arms 4; Student Activities Commission 3-4; Froshmores 1-2; Hall Patrol 2-3.

SHINABERY, WILLIS . . . today—let me live . . . 45. Football 1-2; Basketball 1; Intra-murals 2; Baseball 1-2-3-4; H.R.-Position 4; Silver Gloves 1.

SHINDELL, PAUL . . . always kind and smiling . ..

SHOOK, DELORIS . . . a friendly heart . . . 45, 126. Class Play Program Comm. 3; H.R.-Pot O'Gold Rep. 4; Froshmores 1-2; Amica 3-4, Vice-President 4.

SHUFF, JUNE . . . patience and gentleness always . . . 45, 126. Banquet Bids Comm. 4; Class Trip Rep. 4; Alaythein 3-4; G.A.S. 1-2-3; Family Living Club 4; Bowling Club 2-3-4; Froshmores 1-2.

SIEFKE, THOMAS . . . carefree as the wind . . . 45. Farewell Publicity Comm. 3; Decorations Comm. 3; Co-Chrm. Banquet Decorations 4; DeViltries-Arrangements Comm. 4; Stamp Rep. 4; Forum 3; Cadenza Club 4; Art Club 3.

SILVERMAN, DONALD . . . he seems born for success . . . 45, 87, 105, 116. Honor Roll 2-3-4; Co-Chrm. Bids Comm. 2; Co-Chrm. Junior Boys' Mothers' Tea 3; Varsity Drag Publicity Comm. 4; Class Trip Rep. 3; Student Council-Publicity Comm. 4; Class Play Cast 3-4; DeViltries-Publicity Comm. 3; Commisioner of Assemblies 4; H.R.-Vice-President 1; Quill and Dagger 4; World Affairs Club 1-2-3-4, Vice-President 4; Debate Club 3; Latin Club 1; National Honor Society 3-4; Chrm. of Community Chest Publicity Comm. 4: Mock United Nations Conference at T.U. 2; Froshmores 1; European Council at T.U. 4.

SIMMERS, MARY . . . the righthand of friendship . . . 45, 94. Honor Roll 2-3-4; Class Play Tickets Comm. 3; Graduation Comm. 4; DeViltries-Cast 2-3-4, Tickets Comm. 3-4; A Capella Choir 2-3-4; Girls' Chorus 1; Family Living Club 4; Froshmores 1-2; National Service Commission 4.

SIMON, KARL . . . he attains whatever he pursues . . . 45. Intra-murals 1; Band 3-4; Science Honor Club 1; Astronomy Club 2.

SKINNER, MARISUE . . . sweet and lovely . . . 45, 87, 99, 129, 137. Honor Roll 1-4; Class Dance Publicity Comm. 2; J-Hop Co-Chrm. Bids Comm. 3; Varsity Drag Decorations Comm. 4; Dads and Daughters' Date Cast 4; Class Play Ushers Comm. 4; DeViltries-Ushers Comm. 1, Cast 3-4, Usherette Comm. 3-4; Clerk of the Board Commissioner 4; Student Council Rep. 2, Comm. 2-4; H.R.-President 1; Pericleans 4; Dramatics Club 2-3; Commercial Club 3; Revelries-Decorations Comm. 3; Awards Commision 1; Co-Chrm. Housing Comm. for National Association of Student Councils' Conference 4; Community Chest Drive 4; Home Coming Queen Attendant 4; J-Hop Queen Attendant 3; Sorelles 3-4, Vice-President 4.

SMALE, BRUCE . . . silence is full of wit and happiness . . . 45.

SMITH, CRAIG . . . a smile of smiles . . . 45. Honor Roll 1-2; Varsity Drag Publicity Comm. 4; Midwinter Decorations Comm. 4; H.R.-Treasurer 1-2; Intra-murals 1-2; Froshmores 1-2.

SMITH, JOYCE . . . she works quietly but well . . . 45. Class Play Tickets Comm. 3; Varsity Drag Decorations Comm. 4; H.R.-Secretary 4; Alaythein 3-4, Vice-President 4; Family Living Club 4; Froshmores 1-2.

SMITH, NORMA . . .the icing on a cake . . . 45. J-Hop Decoration Comm. 3; Varsity Drag Bids Comm. 4; Dads and Daughters' Food Comm. 4; Future Teachers 2; Debutantes 3-4; Historians 3.

SMITH, SHARON . . . what is lovely never dies . . . 45, 94, 149. Class Trip Comm. 3; Co-Chrm. Dads and Daughters' Date Decorations Comm. 4; Co-Chrm. Senior Girls' Mothers' Tea Refreshments Comm. 4; DeViltries—Cast 2-3-4; Girls' Chorus I; A Capella Choir 2-3-4; Sub-Debs 4; Pay-a-el-sa 3-4; Froshmores 1-2.

SMITHMYER, JO ANN . . . a modest manner . . . 45.

SNYDER, NORMA . . . full of sparkle . . . 45, 148. Farewell Decorations Comm. 3; Class Play Make-Up Comm. 3; Orchestra 1-2; Sub-Debs 4; Sisco 3-4; Vice President 4; Y-Teens 1-2; Froshmores 1-2; Future Nurses 1; DeViltries—Finance Comm. 4.

SNYDER, DALE . . . strike up the band . . . 45. H.R.-President 4; Astronomy Club 2; Band 1-2-3-4; DeViltries 2-3-4, Co-Chrm. Pit Band 3; Scott Variety Show 1-2-3-4.

SNYDER, ELISE . . . the mirror of all courtesy . . . 45, 150. Honor Roll 3; Co-Chrm. Class Play Tickets Comm. 4; Varsity Drag Bids Comm. 4; H.R.-P.T.A. Rep. 3; Froshmores 1-2; Commercial Club 2-3-4, Treasurer 3; DeViltries-Cast 1; Athletic Office 2-3-4; Hall Patrol 1.

SOLOMAN, BERNARD . . . variety is the spice of life . . . 45, 154. Class Dance Decorations Comm. 2; Farewell Decorations Comm. 4; Prom Decorations Comm. 4; H. R.-Prism Rep. 2; Pot O'Gold Rep 3; Secretary 4; DeViltries—Cast 2-3-4, Steering Comm. 4; Football Manager 1-2-3-4; Senior Manager Award 4; Intra-murals 1-2-4; Magazine Award 1; Night Relays Comm. 3; Revelries 2-3; Froshmores 1-2.

STEELE, JAMES M. . . . as carefree as they come . . . 45. Honor Roll 2; Student Council Rep. I; W.T.D.S. 2-3-4.

STEELE, JAMES E. . . . brevity is the soul of wit . . . 45.

STEWART, MARY . . . well expected duty brings well-merited fame . . . 45, 98, 105, 129, 137. Honor Roll 1-2-3; Senior Girls' Mothers' Tea Publicity Comm. 4; J-Hop Bids Comm. 3; Dads and Daughters' Date Cast 4; Class Play Usher 4; Class Dance Bids Comm. 2; Night Relays Decorations Comm. 2-3; Night Relays Queen Comm. 3; Revelries-Tickets Comm. 4; DeViltries Arrangements Comm. 1; Usherettes Comm. 2-3; General Chrm. 4; Cast 3-4; Tigerettes 3-4; H. R.-Treasurer 3; Student Council Rep. 4; National Honor Society 3-4; Froshmores 1-2; Pericleans 3-4; Chaplain 4; Sorelles 3-4; Treasurer 3, Vice-President 4; Dramatics Club 1-2-3; Latin Club 1; Bridge Club 2.

STOCKER, FRANK . . . I'll get by . . .

STONE, JEROME . . . our deeds determine us . . .

STRUBER, ROBERT . . . a quiet fellow, but alert of mind . . . 45. Football 1-2.

STRAHM, JUDY . . . gay little, sweet little, merry little girl . . . 45.

STUPSKER, MYRON . . . a friend always appreciated . . . 45, 116, 125. Honor Roll 4; Class Play Comm. 4; Debate Club 4; World Affairs Club 4; Froshmores 1.

SUNDERMAN, BARBARA . . . she shall have music wherever she goes . . . 45, 105, 108, 122, 138. Honor Roll 1-2-3-4; Class Play Props Comm. 3; Class Play Tickets Comm. 4; H. R.-Pot O'Gold Rep. 2; Orchestra 2-3; Zetaletheans 4; La Alianza 4; Astronomy Club 1-2; Stamp and Coin Club 2; Sharps and Flats 1-2-3-4, Secretary 3, Vice-President 4; Organizations Commission 2-3-4; Northwestern High School Orchestra 3; Bowling Green State Scholarship Test Latin I-10th in Division; Latin-17th in Division I; Spanish I-5th in State.

SWENEY, SUE . . . what a friendly smile she has . . . 46, 120, 168. Honor Roll 4; Banquet Decorations Comm. 4; Science Museum Club 2, Treasurer 2; G. A. S. 1-2-3-4, President 4; Leaders Club 2-3-4; Skating Club.

SZAKOVITS, JOYCE . . . always ready for fun . . . 46.

TANK, SANDRA . . . true to her word, friends, and work . . . 46, 168. H.R.—Red Cross Rep. 4; Froshmores 1; G.A.S. 1-2-3-4, Vice President 4; Leaders' Club 2-3-4; Magazine Award.

TANNER, SHEILA . . . devilish but likeable . . . 46, 129. Honor Roll 1-2-3-4; Co-Chrm. Class Dance Bids Comm. 2; Farewell Co-Chrm. 3; J-Hop Bids Comm. 3; Night Relays 2-3; Varsity Drag Bids Comm. 4; Prom Decorations Comm. 4; Student Council Dance Decorations and Bids Comm. 2-3; H.R.-Secretary 1, Prism Rep. 2; Deviltries-Publicity Comm. 1; Scenery 2; Tickets Comm. 4; Social Commission 2; Assemblies Commission 3; Revelries-Cast 2-3; Chrm. Decoration Comm. 2-3; Sorelles 3-4; Froshmores 1-2; Dramatics Club 1-2.

TAYLOR, JAMES . . . few things are impossible for diligence . . . 46, 163.

TAYLOR, KAREN . . . a gentle and sweet voice . . . 46, 150. Honor Roll 2-3; Class Trip Comm. 4; Class Play Tickets Comm. 4; H. R.-Prism Rep. 1; Deviltries-Chrm. Secretarial Comm. 4; Girls Chorus 2; Les Femmes 4; Commercial Club 2-3-4, Secretary 3, President 4; Equestriennes 3; Voee-theians 4; Revelries 1; Froshmores 1-2.

TAYLOR, JANET . . . sunshine for any gloomy day . . . 46, 149. Honor Roll 1-2-3-4; Class Dance Comm. 2; Deviltries-Arrangements Comm. 3, Scenery Comm. 4; Revelries Refreshments Comm. 1; Student Council Rep. 2; National Service Commission 2; Sub Debs 4; Pay-a-el-sa 2-3-4.

TCHOBANIAN, HARRY . . . a warm hand of friendship and fun . . . 46, 154. Track 3-4; Basketball 3-4, Manager 4; Football 3-4; Entered 1954.

THETFORD, JUNE . . . where love is, there is no lack . . . 46, 124. Night Relays Officials Comm. 3; H.R.-P.T.A. Rep. 2; Alaytheins 3-4; G.A.S. 1-2; Froshmores 1; Family Living Club 4; Bowling Club 3-4.

THORSON, CAROL . . . full of pep and go . . . 46, 104, 129, 120. J-Hop Bids Comm. 3; Midwinter Decorations Comm. 4; Co-Chrm. Varsity Drag Bids Comm. 4; Dads 'and Daughters' Date Publicity Comm. 4; Banquet Bids Comm. 4; Deviltries Tickets Comm. 3-4; Inter-Club Council Rep. 4; H.R.-Treasurer 3, Prism Rep. 1; Red Cross Rep. 2; Sorelles 3-4; Family Living Club 4; Bridge Club 1; Froshmores 1; Awards Commission 4.

TILLIE, CAROL . . . only fools are serious . . . 46, 129. Farewell Decorations Comm. 3; Night Relays Reception Comm. 3; Varsity Drag Publicity Comm. 4; Revelries Bids Comm. 1-2; Deviltries Party Comm. 2-3; H.R.-President 4; Sorelles 3-4; Bridge Club 1; Dramatics Club 1; Froshmores 1-2.

TOBIAS, JOHN . . . conscientious in all things . . . 46. Science Club 1-2, Vice President 1; Chess Club 4.

TRABBIC, RAYMOND . . . little I ask, my wants are few . . . 46.

TRUAX, TONY . . . happy go lucky . . . 46.

TURNER, ROBERT . . . young fellows will be young fellows . . . 46. Varsity Drag Bids Comm. 4.

ULMER, SUE . . . she hears much and speaks little . . . 46. Honor Roll 4; Midwinter Decorations Comm. 4; Class Play Program Comm. 3; Deviltries Costume Comm. 3-4; Alaytheins 2-3-4, Secretary I. C. C. Rep.

VALENTINE, SHARON . . . a very sweet girl . . . 56. H.R.-Magazine Drive Rep. 3.

VALIQUETTE, PAUL . . . top notch photographer . . 46, 89, 140. Class Dance Publicity Comm. 2; J-Hop Publicity Comm. 3; Quill and Dagger 4; Hi-Y 1-2-3; Camera Club 2-3; Intra-murals 1-2; Pot O' Gold Staff 4; Deviltries 3-4; Justice Commission 2-3-4; Ping Pong Tournament 3; Revelries Services Comm. 2-3; Decoration Comm. 1; Magazine Drive Award I-2.

PARISIAN

Cold Storage & Cleaning Co.

Refrigerated Garment Storage
Complete Fur Service
Drive-In-Service:

3541 Monroe Street
Phone:
KL. 8647

L. S. Mollenkamp, Mgr.

MEDALS, TROPHIES, CLASS RINGS,
CLUB PINS, CHOIR ROBES,
CAPS AND GOWNS
COMMENCEMENT ANNOUNCEMENTS

HERFF JONES CO.

Class Rings

JEWELERS TO
DeVILBISS HIGH SCHOOL

P. D. COOK
Box 38

Maumee, Ohio
Lu 3-6320

Since 1901 —

Toledo's *Best Known* Product

TOLEDO SCALES

NO SPRINGS **HONEST WEIGHT**

Schwartz Hardware

FOR YOUR "DO IT YOURSELF" NEEDS IN

HARDWARE - PAINTS - TOOLS
GARDEN SUPPLIES
SPORTING GOODS - HOUSEWARES

3217 Dorr at Secor Road
JO. 4688

START'S DRUG STORES

Since 1902
Toledo's Finest Drug Stores

Conveniently Located
To Serve Your Drug Needs

1659 Sylvania Ave., Corner Jackman
1009 Sylvania Ave., Corner Phillips

VAN WORMER, JANICE ... she greets each day with a smiling face ... 46, 87, 129, 105, 137. Honor Roll 1-2-3-4; J-Hop Co-Chrm. 3; Farewell Comm. 3; Class Dance Publicity Comm 2; H.R.-Vice President 1, Secretary 3; Pericleans 3-4; Sorelles 3-4; Dramatics Club 1-2; La Alianza 2; Bridge Club 1-2; U.N. Club 1-2; Class Play 4; Deviltries Cast 3-4, Comm. 3; Social Commission 1-2-3; Froshmores; Revelries 1-2-3; Awards Commissioner 4.

VERRAL, DAN ... he will give the devil his due ... 46. Froshmores 1-2; Band 1; Orchestra 1.

WAGONER, RUSSELL ... no dangers fright him and no labors tire ... 46, 154. H.R.-President 2; Student Council Rep 3; Dolphins 3-4; Football 1-2-3-4; Track 1-2-3-4; Basketball 1; Hall Patrol 2-3; Cafeteria Patrol 4; Froshmores 1-2.

WALKER, RICHARD ... he could never have been accused of silence ... 46, 139. Honor Roll 2; H.R.-President 1, Vice-President 2; Forum 2-3-4; WTDS Staff 3-4; Cheerleader 2-3; Football 1; Intra-murals 1-4.

WALLACE, JACK ... he will do his duty as he sees it ... 46.

WALLS, CHARLOTTE ... bubbles with enthusiasm ... 46, 131. Honor Roll 1-2-3; Midwinter Decorations Comm. 4; Class Play Publicity Comm. 4; Froshmores 1-2; Frauleins 3-4, President 4; Student Council Rep. 3.

WALLING, DOROTHY ... a maiden wants to smile and frolic ... 46, 120. Banquet Decorations Comm. 4; G.A.S. 1-2-3; Family Living Club, Vice-President 4; Froshmores 1-2.

WALTON, THOMAS ... life will never grow weary to me ... 46. Hi-Y 1-2; Football 1; Intra-murals 3-4.

WARNER, MARILYN ... always considerate ... 46. Class Dance Bids Comm. 2; Class Play Make-Up Comm. 3-4; H.R.-Secretary 1, Prism Rep. 3; Vice-President 4; Family Living Club 4; Bowling Club 2; Froshmores 1; Deviltries-Make-Up Comm. 4.

WARSAW, JUDY ... the sunshine of your smile ... 47, 136, 148. Class Play Make-Up Comm. 3-4; H.R.-Positions; Family Living Club 4; Froshmores 1; DeViltries-Make-Up Comm. 3-4; Revelries-Try-Outs Comm. 4; Clerk of the Board Commission 4.

WATSON, WILLIAM ... a mechanical mind has he ... 47. Quill and Dagger 4; Intra-murals 4; Class Play Stage Comm. 3-4; DeViltries-Stage Comm. 1-2-3-4; Stage Manager 4; Froshmores 1-2.

WCISLEH, JAN ... let us be of good cheer ... 47.

WEBSTER, MARLENE ... sweetness of an angel ... 47, 148. Honor Roll 4; J-Hop Bids Comm. 3; Varsity Drag Bids Comm. 4; Prom Bids Comm. 4; Class Play Publicity 3; H.R.-Secretary 4; Sisco 2-3-4; Night Relays Queens Comm. 3; Girls' Chorus 1; Hall Patrol 3; Library Guard 4; Student Council Rep. 4; Prom Decorations Comm. 4.

WEINMANN, PAUL ... quality will tell in the long run ... 47, 95, 121.

WELBER, DAVID ... full wise is he who knows himself best ... 47, 141. J-Hop Comm. 3; Varsity Drag Comm. 4; Co-Chrm. Class Play Props Comm. 4; Delphians 4; Froshmores 1-2; Stage Crew 2-3-4; Football 1; Basketball Team 2, Manager 1; Intra-murals 1-2-4; DeViltries Comm. 2-3-4.

WELLER, VIVIAN ... smiling and cheerful—always the same ... 47, 131, 135. Honor Roll 4; J-Hop Decorations Comm. 3; Dads and Daughters' Date Bids Comm. 4; Banquet Bids Comm. 4; Midwinter Publicity Comm. 4; H.R.-Prism Rep. 3, P.T.A. Rep. 1; Thalians 3-4; Srgt.-at-Arms 4; Frauleins 3-4; Srgt.-at-Arms 4; La Alianza 3; Night Relays Reception Comm. 3; Froshmores 1-2; Hall Patrol.

WENRICH, DELORIS ... the best of everything ... 47.

WESTCOTT, PAT ... her success "insured" ... 31, 47, 122, 131. Honor Roll 1-2-3-4; Class Dance Bids Comm. 2; Prom Bids Comm. 4; Co-Chrm. Senior Girls' Mothers Tea 4; Banquet Publicity Comm. 4; H.R.-Vice-President 2, President 4; Frauleins 3-4; Latin Club 1; Sharps and Flats 1-2-3-4; Family Living Club 4; Prism Reporter 2; DeViltries-Try-Outs Comm. 4; Inter-Club Council Rep. 3, Banquet Comm. 3; Welfare Commission 2; Organizations Commission 3; Girls' Chorus 1; Froshmores 1-2; Student Council Rep. 1-3.

WEXLER, IRWIN ... happiness consists of activity ... 47, 110. Chrm. Junior Boys' Mothers' Tea Publicity Comm. 3; Midwinter Publicity Comm. 4; H.R.-Prism Rep. 3, Treasurer 4; Chess Club 3-4; Los Gauchos 4; La Alianza 3; Debate Club 4; Intra-murals 3-4. Entered 1955.

WEXLER, SHARON ... it is quality, not size that counts ... 47, 125. Honor Roll 1; H.R.-Treasurer 3, Secretary 4; Zetaletheans 3; Aeolian Club 3; Debutantes 3-4; Inter-Club Council Rep. 3; Publicity Commission 2-3; DeViltries-Steering Comm. 4; Bowling Green Scholarship Team 2-3.

WHITAKER, BARBARA ... give me some music ... 47, 94, 99. Farewell Decorations Comm. 3; Varsity Drag Decorations Comm. 4; Co-Chrm. Dads and Daughters' Date Publicity Comm. 4; Co-Chrm. Senior Girls' Mothers' Tea Bids Comm. 4; H.R.-Secretary 1, Treasurer 1; Student Council Rep. 2-4; Dance Bids Comm. 2; Birthday Comm. 4; Commercial Club 2-3, Vice President 3; U.N. Club 1; A Capella 2-3-4; Orchestra 1; DeViltries Cast 2-3-4.

WILCOX, JAMES ... small, silent but plenty of steam ... 47.

WILEY, JOHN ... work and the world works with you ... 30, 47, 117, 140, 160, 161, 167. Honor Roll 1-2-3-4; Class Vice-President 1; Class President 4; Father and Sons' Banquet Comm. 4; H.R.-President 1-3; Student Council Rep. 2-3; Quill and Dagger 2-3-4; Dolphins 3-4; Key Club 3; DeViltries-Set Directors Comm. 2-3-4; Football 1-3; Basketball 1-2-3-4; Tennis 1-2-3-4; Froshmores 1-2.

WILKENS, KAREN ... stairway to the stars ... 30, 47, 148, 150. Co-Chrm. Class Play 4; Varsity Drag Bids Comm. 4; Class Play Cast 3-4; Skating Club 1; Christian Youth Club 1-2-3; Les Femmes 3-4; Aeolian Club 1-2-3; Sisco 4; Band 2-3; DeViltries-Cast 3-4; P. A. Announcements 2-3-4.

WILLIAMS, JANET ... quiet and sunny as a summer's dawn ... 47, 126. Amica 3-4; G.A.S. 1.

WILMOTH, NANCY ... the homemaker of tomorrow ... 47. Honor Roll 3; Family Living Club 4.

WINDLE, SUE ... don't worry 'bout me ... 47. H.R.-Pot O'Gold Rep. 2; Sorelles 3; Assemblies Commission 2; Froshmores 1-2.

WODARSKI, KENNETH ... none but the best deserve the fair ... 31, 47, 110, 140, 154, 160, 161, 164. Honor Roll 1; Co-Chrm. Farewell Decorations Comm. 3; Varsity Drag Decorations Comm. 4; Co-Chrm. Father and Sons' Banquet 4; H.R.-President 1-2-3; Quill and Dagger 3-4; Dolphins 3-4; Los Gauchos 4; DeViltries-Stagecrew 3, Cast 4; Football 1-2-3-4, Co-Captain 4; Basketball 1-2-3-4; Track 3-4; Froshmores 1-2.

WOJDA, BARBARA ... angel cake with pink frosting ... 47, 99, 129. Midwinter Comm. 4; H.R.-Pot O'Gold Rep. 3; Vice-President 4; Sorelles 3-4; Commercial Club 4; DeViltries-Secretarial Comm. 4, Cast 4; Froshmores 1-2.

WOLFE, ELWOOD ... for me, it is to laugh ... 47.

WOOLEY, ROBERT ... a man of few words ....

YEAGLE, NANCY ... personality and ambition ... 47, 97, 108, 120. Honor Roll 1-4; Class Dance Decorations Comm. 2; Co-Chrm. J-Hop Decorations Comm. 3; Farewell Decorations Comm. 3; Varsity Drag Decorations Comm. 4; Co-Chrm. Midwinter Publicity Comm. 4; Class Trip Comm. 4; H.R.-Stamp Rep. 3-4; Student Council Rep. 1-2; Class Dance Comm. 2; Dramatics Club 2; U.N. Club 1; Bridge Club 1-2; Elite Club 2; Debutantes 3-4, Secretary 3; La Alianza 4; Social Commission 2; Athletic Commission 3-4; DeViltries-Try-Outs Comm. 2-4, Cast 4; Co-Chrm. Revelries Try-Outs Comm. 2; Revelries-Refreshments Comm. 3, Cast 2; Cheerleader 2-3-4, Captain 4; P. A. Announcements 3-4, Chrm. 4; Bowling Green Scholarship Team, English 15th in District; Voice of Democracy Contest Winner 3-4; Froshmores 1-2.

ZAUGG, PHILIP ... from heavenly harmony ... 47, 94, 99, 139.

ZAWIERUCHA, ROBERT ... don't wait for your ship to come, run out and get it ... 47.

ZIEGLER, CAROLYN ... to be loved—be lovable ... 47. H.R.-Red Cross Rep. 1; Midwinter Publicity Comm. 4; Froshmores 1-2.

ZUCKER, JANET ... kindness is wisdom ... 47, 88, 89, 104, 105, 106, 108, 138. Honor Roll 1-2-3-4; Class Dance Bids Comm. 2; Co-Chrm. Class Play Tickets Comm. 3; Graduation Comm. 4; Baccalaureate Comm. 4; Banquet Decorations Comm. 4; Dads and Daughters' Date Cast 4; H.R.-Pot O'Gold Rep. 2; Faculty Comm. 4; La Alianza 2-3-4, Treasurer 3, President 4; U.N. Club 2; Future Teachers 1-2-3-4, Historian 2, Inter-Club Council Rep. 4; Zetaletheans 3-4; Pot O'Gold Junior Class Editor 3, Co-Editor (Literary Editor) 4; DeViltries-Secretarial Comm. 2-3; Ass't Co-Chrm. 3; Revelries-Refreshments Comm. 2-3,Try-Outs Comm. 3; National Honor Society 3-4; Delegate to Teachers' Workshop 4; Delegate to Ohio University Workshop for Publications 3; Organ 3-4; Organizations Commission 2-3-4; Magazine Award 1-2-3-4; Bowling Green Scholarship Team, Spanish 5th in Division, 7th in District 2; National Advertising Essay, 1st in City, 3rd in Nation 3; National Merit Scholarship Test 4; Froshmores 1.

JUNIORS

Acors, Rita 52
Adams, James 55
Adams, Nancy ..53, 123, 145
Adamski, Melvin 53
Aellig, John 54
Aikman, Sally 57, 145
Albright, Vernon 52, 104
Ames, Carol Ann 50
Ames, Gary 54
Amundson, Charleen ....
..... 57, 108, 128
Anderson, Joan 58
Andrews, Gretchen 58
Anteau, Robert 52
Apling, Sharon .....
..... 56, 107, 134, 136
Artz, Beverly 53
Askey, Bruce 57, 164
Austin, Janet 56

Bagenski, Helga 58
Bairman, Sharon 58
Baker, Mary 54
Baker, Peggy .....
Baker, Rick 55, 133
Baker, Thomas 57
Balk, Janet 55, 106
Bame, Claire .....
.....56, 116, 119, 130
Barbara, Barbara 53
Barbour, Greg 54
Bare, June .....
Barkenquast, David .....
..... 94, 113, 139
Barkenquast, Howard .....
Barlser, David 53
Bauer, Peter .....
.... 53, 89, 112, 115, 140
Barker, David .....
Bashaw, Dennis .....
Bathel, Leon 94, 123
Bauman, Gary 52
Bauman, Sharon ..134, 136
Beard, Jim 56
Bearss, Carolyn .....
..... 81, 94, 95, 109
Beck, James 57
Behnfeldt, Don .....
Benford, Sue 53
Bernard, Dan 52
Bernard, Jack 58
Bernard, Virginia . 56, 130
Beyer, Mary Jane .....
..... 60, 108, 130
Bissonette, Dave . 55, 133
Black, Bill 55, 111, 154
Black, Sharon 94
Blank, Richard 81, 95
Blessing, Dave 60
Blumberg, Alan 52
Bohn, Barbara 52
Bollia, Kay 54, 128
Boltz, Edith .. 59, 108, 130
Bonkowski, Jim 81, 95
Bookman, Carolyn 59
Boos, Glen 59
Borgelt, Arlene . 53, 118, 130
Bortner, John 52, 110
Boyd, Stuart 53, 139
Bozo, Dick 81, 95, 99
Braden, Sharon 58
Brewer, Ted 52
Brighton, Joanne 57
Britton, Marty 55
Brocker, Rose 57
Brower, Sandra 57, 168
Brown, Nancy 58
Brunner, Robert 56
Bruns, Robert 81, 95
Bryson, Maryellen 54
Buffington, Joyce 81, 95
Burkett, Joyce .....
..... 50, 52, 128, 149
Burkett, Sandra 58
Burkhalter, Ned .....
..... 53, 89, 140, 142
Burkhalter, Nancy .....
..... 60, 106, 113
Burleigh, Pat .....
..... 59, 104, 134, 136
Burr, Lance 59
Burneson, Jim 60
Burnstein, Nelson .. 55, 154
Bursztynski, Michael ..
..... 58, 154
Bushong, Reid .....
..... 57, 154, 160, 164

Callis, Leonard 57
Campbell, Gary 60
Cannon, Roland 53
Cappellety, Harold 56
Cappi, Jim 56
Carroll, Tom 57, 133
Carter, Eugene 53

Carver, Carol 56
Cassavar, Dave 52
Chapman, Jack 94
Chapman, Pat 57
Chitwood, Jack 59
Chorba, Caroline 59
Christie, Jean 54, 108
Chud, Charlene 52
Cichanski, Allen 59
Ciralsky, Bill 55
Clark, Frances 58
Cluckey, Brenda ...58, 130
Cobb, Dave .....
..... 55, 140, 154, 163
Cochrell, Ronald 55
Cofer, Anne .....
..... 53, 89, 94, 123, 148
Cohen, Sue 52, 128
Cole, Julie 53, 89, 108
Cole, Moneita .. 58, 126, 145
Colen, Carol 53
Coley, Joe 56, 139
Collins, Bob 60
Conley, Jim 58
Coombs, Bill 55
Cooper, Nancy 55, 130
Corcoran, Mike 52
Cox, Louise . 54, 97, 119, 128
Craig, Carol 57, 126
Crawford, Sue .....
..... 56, 99, 128, 149
Curtis, Jim 57

Dailey, Pat 53, 89, 149
Dais, Nancy 94
Darling, Kenneth 52
Daso, Judy .....
..... 50, 57, 124, 128, 137
Davidson, Eugene 53
Davidson, Larry .. 57, 108
Davis, Marilyn 52, 145
Dean, Edward 52
Decker, Bob 60, 165
Decker, Ralph 54
DeGregorio, Don 55
DeStella, Sandra 59
Dettinger, Nancy 55
DeVille, Judy 55, 148
Devlin, Sally 54
Dilger, Bill 56
Donoho, Jean 52, 134
Doruus, Tom 54
Dougherty, David 60
Downs, Tom .....
Drayton, Edna 54
Duff, Nancy .....
..... 52, 106, 122, 138
Duncan, Anita .. 94, 132, 149

Easley, Sharon 56, 119
Easterday, Kay 53
Eichenlaub, Priscilla ....
..... 94, 123, 138, 145
Eisler, Dan 55
Eithel, Dorothea .....
..... 56, 106, 122
Elwell, Judy .....
.. 53, 89, 104, 124, 128, 137
Emery, Carol .. 94, 109, 148
Emery, Dick 54, 154
Enger, Pat 54, 57
Eschenburg, Douglas .. 58

Fine, Elliot 53
Fingerhut, Ann 59, 116
Fingerhuth, Paula .. 55, 149
Fisher, Peggy 57, 138
Fisher, Jack 55
Fleck, Carol .. 53, 92, 126
Flynn, Jana 54
Folger, Ann 55, 128
Fox, Carol 54
Frank, Robert 57
Frantz, Darlene .. 59, 148
Fredrick, Richard .. 81, 95
Friberg, Linda 57
Fuelling, Jim 58
Furr, Karl 58

Gallagher, Tim 55
Galliers, Gary 81, 95
Ganch, David 56, 116
Garbe, Robert .. 56, 112, 114
Gardner, Joan .. 54, 124, 128
Gardner, Marilyn .. 53, 118
Garn, Virginia . 57, 107, 145
Garrett, Barbara 56
Garrison, Marsha ..58, 130
Gauthier, Lynn .....
..... 57, 154, 163
Geiser, Alice 58
Geithman, Wilma 56
George, Shelia 58, 134
Gerwin, Lois 58, 127
Giacalone, Josephine .. 56

Giha, Jane 55, 130
Gilbert, Janice 54, 128
Giles, Lynne .....
..... 53, 128, 135, 149
Goff, Max 56
Gould, Joel 59
Goodwin, Carole .....
..... 59, 104, 135, 149
Goudy, Ken 59
Gould, Larry 53
Graalman, Joyce 55
Graeff, Shirley 57
Grant, Roger 52
Green, Rita 57
Greenawalt, Bill .....
..... 52, 154, 164
Greene, Sally 53, 148
Gregory, David 55
Grill, Susan 59
Grimes, Jerry 54
Grob, Richard 56, 111
Gruber, Judy 57
Gueldenzoph, John 59
Guest, David 60
Guntsch, Pat 59, 149
Gurcsik, George 55, 154

Haag, Roland 58
Haas, Janet 58
Haas, Dick 57, 160
.....54, 59, 130, 150
Haberkamp, Pat .....
..... 54, 59, 130, 150
Habib, Sue .....
..... 51, 57, 128, 137, 149
Haderman, Beverly 56
Haggard, Dorothy 54
Haines, Carol 57
Hall, Nancy 55
Hamilton, Dianne .....
..... 53, 89, 106, 111, 138
Hane, Hilda 58
Hanham, Judy .. 57, 126, 145
Hansen, Barbara .. 54, 109
Happ, Terry 53
Harden, Carol 56
Harhman, Beverly .....
Harloff, Denny 52
Harmon, David 57
Harper, Sharon 60, 116, 124
Harrer, Lois ..58, 106, 145
Harton, Jim 59
Hase, Marlies 52
Haverfield, Tom 94
Hawk, Gary 54
Hawkins, Mike 53
Haydu, Bob .. 57, 154, 163
Hayes, Nancy 55, 106
Hayne, Gary 58, 111
Hechinger, Carolyn 52
Heer, Emily 94, 122
Heidtman, Hal ..57, 154, 164
Heindel, Herbert 58
Heinlen, Douglas .....
Hensley, Bill 53
Hershman, George .....
..... 81, 95, 108
Hershman, Judy 59, 130
Hess, Gloria 57
Heurer, Judy 57
Heywood, Diana .....
50, 81, 95, 96, 99, 106,
128, 135
Hicks, Willis 94, 121
Hill, Jim 59
Hill, Noel 57, 111, 164
Hinde, Beverly .53, 108, 130
Hinkle, Larry 57
Hoak, Barbara 55
Hockman, Loretta 53
Holley, Paul 54
Holliday, Jim .....
.... 59, 121, 140, 160, 167
Hollinger, Tom 94
Hollyday, Tom 58
Holmes, Bill 54
Howard, Jerry .....
.... 51, 56, 104, 139, 142
Huckaba, Tom 81, 95
Huff, Charles 55
Hurdelbrink, Lee .. 57, 164

Jackson, Janice 58
Jacobson, Larry 56, 116, 125
Jeffery, Jane 60
Jenkins, Donald 54
Jenkins, John 52
Jennings, Dave 56
Joelson, Mickey 59
Johns, Alex 94
Johnson, Chynthia Sue ..56
Johnson, Gayle 57
Johnson, Louise 55, 120, 145
Johnson, Philip 56, 139
Johnson, Regena .. 59, 134

Johnson, Wallace ...58, 142
Johnston, James 55
Jones, Carol 58
Jones, Terry 52
Jones, Jane 54
Jones, Sandra .....
..53, 88, 104, 108, 135, 149

Kalniz, Burton ..59, 116, 125
Kamm, Kenneth 57
Kane, Hilda .....
Kane, Pat 58
Kaplan, Sharon .....
..... 57, 104, 116, 124
Kavar, Dick
Kear, Duane 81, 95
Kegg, George 55, 154
Kehle, Monda 55
Keil, Kenneth 54
Keller, Don 60
Keller, Kenneth .....
.... 50, 52, 104, 110, 139
Kiley, Linda 59, 145
Kimble, Janet 94, 106
Kimble, Marcia
Kimmerlin, Judith ..56, 138
Kimple, Judy 81, 95
Kimple, David 57
Klauer, Richard 54
Klem, Donald 54, 94
Klinck, Jane 53, 89, 135, 149
Klotz, Dennis 54
Knauf, Sharon ..53, 92, 126
Kneeshaw, Tom 58
Kocher, Joan 58
Koegele, John 52
Koester, Linda 60, 107, 126
Kohli, Bob 58
Kolacki, Barbara 94
Kotowicz, Barbara .....
..... 57, 107, 137
Krowetz, Stanley .. 59, 116
Kressman, Barbara 57, 119
Kripke, Harley 58, 139
Krueger, Ruth Ann .. 58, 130
Krueger, Deanna 52
Krumm, Eileen 56, 106
Kruse, Virginia 52, 130
Kummero, Doris
Kurek, Donald 55
Kurth, Bonnie .....
..... 59, 104, 106, 111
Kwapich, Darlene 55
Kwiatkowski, Dan .....
..... 60, 154, 164

Lancaster, Terry 54
Lash, Norman 56
Laumann, Michael 55
Laux, Barbara 54, 130
Lawrence, David .....
..... 55, 110, 142
Lay, Lois 55, 150
Leak, Lindsay 56
Lee, Robert 57
Lehner, Judy 54
Lehnert, Nancy 60, 145
Lentz, Tom
.. 54, 104, 114, 115, 139
Lidey, Gary 56
Lindower, Ronald .....
..... 94, 125, 142
Limes, Lloyd 54
Lindroth, Myrlin 57, 124, 145
Lister, Kenneth 56
Litchfield, Sue 55
Lorber, Geraldine .....
..... 94, 99, 124
Lubin, Arthur 57, 123
Lubitsky, Gerald .....
..... 60, 114, 125
Luedtke, Mary Lou .....
.....59, 106, 149
Luedtke, Richard 59
Luettke, Joan 57
Lutz, Arthur 53
Lutz, Constance 55, 132
Lykins, Ida 94, 122

Mac Quaig, Sarah 53
Malohn, Joann 60, 145
Markee, Robert .. 59, 121
Markwood, Tom .....
..... 56, 133, 154, 167
Marshall, Linda 55, 130
Martin, Beverly 55
Martin, John 52
Marvin, Ken 56
Mason, Carol 52, 145
Matthews, Sonya 53
Mayo, Pam 94, 109
McClain, Troy 55
McDole, Roland 42, 154, 163
McDowell, Jon 94, 110
McGannon, Tom 60

McGary, Lowell 54
McIntosh, Alice 59
McKarus, Roger .. 59, 114
McKitrick, Pam 81, 95, 148
McKnight, Bill 54
McMaster, Jean 52
McMillen, Donn 57
McMullen, Jim 57
McMurray, Dave .....
.....55, 133, 140, 142
McNutt, Sandra 57, 122
Mears, Celia 55
Mears, Tony 55, 154
Mechler, David
Meister, Charles 58
Merritt, Tom .....
. 50, 59, 104, 112, 125, 139
Mersereau, Sarah 55
Meyer, Gilbert 94
Meyer, John R. 59
Meyer, Robert 53
Michael, David 54
Michler, David 52
Middlesworth, Sandra ..
..... 50, 59, 108, 128, 137
Mikesell, Carolene .. 81, 95
Miley, Linda 53, 89, 97, 108
Miller, Barbara 56
Miller, Carol 53, 149
Miller, Carolyn 54, 124, 132
Miller, David 56, 118
Miller, Elaine 53
Miller, Fay 54
Miller, Kay 53
Miller, Marvin 60, 139
Miller, Merwyn
Miller, Robert 57
Miller, Sandra 59
Miller, Walter 58
Minneker, Larry .....
..... 81, 95, 113
Mitchell, Judith 56, 150
Mittendorf, Ann .....
..... 81, 95, 122
Moeller, Paul .....
..... 54, 110, 154, 163
Morgan, Nancy 59
Morgan, Arthur 52
Morizen, George 54
Mortemore, Nancy 55
Morton, Mary Pat ...59, 128
Moses, Dick .....' 54
Murray, George 54
Myers, Tom 58

Nagler, Marilyn 53
Neal, Pat 94, 122, 149
Neff, Barbara 94, 122
Norman, Jay 58
Nowak, Jim 59

Ogren, Linda .. 57, 145, 148
Olrich, Ronald 59
O'Neal, Peggy 60, 130
Ordorica, Miguel .....
..... 52, 111, 139, 142
Orr, Sandra 60
Oswald, Geraldine . 55, 109
Overly, Dale 55
Owens, Tom 94

Palmer, Carolyn ..55, 145
Paquette, Brenda 94
Parker, Betty 59
Pate, Norma 58, 130
Patterson, Dawn 54
Patterson, Sue 52, 109
Peirce, Tom 57
Perlmutter, Julie 53
Pfaffenberger, Harold .. 54
Phillips, Beverly 52
Phillips, Sandra 56, 124, 128
Platfoot, Jerry 81, 95, 99
Polyasko, Bob 60, 163
Pooley, Jim 53
Pooley, Tom 54
Portteus, Nancy 55
Powell, Sandra 52, 123, 14
Preissendoerfer, Gerda
..... 111
Preissendoerfer, Gerhard
.....111
Prodan, Bertie 52
Pugh, Burgan 56
Pugh, David .....
.. 51, 53, 93, 116, 140, 142

Quigg, Leroy 55

Rabinowitz, Beryl 52
Radunz, Betsy .....
..... 52, 97, 128, 137, 148
Radunz, Patsy .....
..... 52, 97, 128, 137, 148
Rahel, Sarah 54, 130

Raitz, Judy 58
Ransom, Linda 58
Ravin, Beryl .....
..... 53, 93, 116, 123
Read, Dave
Reape, Dave .....
.....81, 95, 122, 139
Reber, Stephen 58
Redrup, Dorinda .....
..... 81, 95, 122, 138
Redrup, Tom 58
Reed, Bryon 56
Reed, Robert 59
Reeve, Douglas 59, 160
Reifert, Bob 58
Reineke, Jim 56
Reumann, Bob 58
Reynolds, Marilou 55
Rhoades, Janet 58
Richardson, Jim .. 60, 139
Richardson, Rick .. 58, 108
Ridens, Larry 54
Rittenhouse, Linda .....
.... 53, 88, 108, 124, 128
Ritzenthaler, Carol 56
Roberts, Catherine 59
Robertson, Pat 55
Robinson, Jack 58
Rogers, Bruce 57
Rogers, Dan 57
Ross, Jim 57
Ross, Neil 56
Roth, Mary Ann .....
.... 51, 53, 93, 98, 124, 128
Rowley, Mary Ellen ....
..... 57, 116, 150
Rudio, John 59
Rumbaugh, Dick 58
Russell, Edward 54
Ruziscski, Viola 55
Ryan, Nancy 60, 123

Saba, Tom 52
Saltzgiver, Sharene .. 54
Sawicki, Peter
Sampsel, Ronald .....
..... 81, 140, 142, 195
..dusky, Jacqueline .. 58
..ue , Sandra .....
... 53, 106, 109, 118, 124
Sauter, Kay 59, 150
Saxon, Lynne 55, 149
Schafer, Cheryl ... 58, 128
Scharlow, Bob 56
Schimming, Sandra ... 58
Schmidt, Kathryn 59
Schneider, Sharon 54
Schroeder, Kay 94
Schroeder, Dick 94
Schroyer, Dale 54
Schuele, Jerry
Schultz, Clarence 54
Schwalbert, Greg .....
..... 54, 112, 140
Schweitzer, Judy 94
Scoville, Laura 94
Sears, Harold 56
Sebok, Bob 54, 110
Sebring, Sue 54
Sekupele, Jerry 59
Sell, Martha 60
Seth, Carol .....
..... 56, 132, 135, 149
Shaffer, Dave 58
Shaler, Nancy ..60, 108, 145
Sharpe, Sybil 53, 89
Shaud, Don 52
Shupp, Carol ..52, 108, 145
Siegel, Gilbert 58, 133, 142
Simmons, Bob 57
Simon, Janet 55, 104
Sinclair, Virginia .....
..... 51, 56, 108, 137
Small, Charles 55
Smaley, Pat 57, 150
Smenner, Marilyn 55
Smith, Carla 55, 109
Smith, Donna 52
Smith, Jacquelyn 54
Smith, Margaret .....
..... 54, 126, 145
Smith, Ralph 55
Smith, Sue 57, 137
Smolik, Sue 52
Smolinski, Rosalie .....
..... 81, 95, 96
Solberg, Norman .....
..... 58, 123, 139, 142
Soldinger, Marlene 56
Solomon, Sue .....
.... 59, 104, 116, 124, 130
Souther, George 54, 139
Spang, Caroline 55
Spaulding, Nancy .....
..... 52, 111, 126, 146
Sperling, Troas 57, 121
Sprague, Nancy .. 54, 123
Spring, Dave 58, 167
Springer, Dave 56
Spross, Barbara .....
..... 94, 100, 104, 122
Stadler, Glen 56
Stead, Sue ... 52, 109, 130
Stebbins, John 52
Steude, Karen ..59, 123, 128
Sterling, Dale 60
Stewart, Sandra ... 81, 95
Stick, Jane .....
..... 60, 128, 137, 149
Stoffel, Carol 55
Stolz, Jim 55
Stone, Dave .....
..... 50, 59, 93, 139
Strole, Jon .....
....50, 58, 139, 142, 163
Sulivan, Michael 56
Suttle, Bob 58
Suton, Paul
Swain, Richard .. 60, 111
Swartz, Evelyn 56

Taylor, Jim 56
Taylor, Ronald 52, 164
Taylor, Marian 52
Temple, Judy 58, 130
Terry, Jim 94
Tesarik, Katherine .....
..... 53, 122, 148
Thompson, Bill 60, 133, 154
Thompson, Bill 57
Thompson, Ronald 59
Tod, Murray 56, 133
Tompkins, Gregg .. 52, 115
Trudel, Roger 57, 115
Tuck, Ken 58
Tucker, Antoinette .....
..... 57, 124, 128, 135
Tulk, Dick 59

Uloth, Kay 54
Unferdos, Mary Lou.....
..... 59, 132, 149
Utz, Jim 94
Utz, John 55

Van Gunten, Linda ..54, 145
Van Vlerah, Dave 60
Van Wormer, Dave 52
Vetter, Ruth 52
Vickers, Gale 60
Volmer, Thomas .. 60, 108

Wagner, Shery 56
Wahl, Mike .....
.... 56, 104, 133, 140, 142
Walker, Margo 54, 145
Wallis, Bill .. 58, 112, 114
Walton, Anita 55, 148
Walz, Jim 54, 154
Warsaw, Rosalyn .....
..... 58, 136, 148
Washing, Craig .....
.. 51, 81, 95, 104, 110, 140
Washing, Nancy 57, 124, 128
Weaver, Dick 53, 139
Weaver, Bob 57, 139
Weeks, Carol Sue .....
..... 81, 95, 121, 124
Wegrzyn, Bob 56
Weidman, Irmgard .....
.....52, 108, 111, 116, 130
Weigand, Judy .....
.. 53, 88, 99, 132, 137, 149
Weihl, Madelyn 60, 113
Weinblatt, Allan 59
Weinman, Harvey .....
..... 56, 123, 139
Weisberg, Philip 55
Weisel, Neil 59
Welch, Sandra 58
Wengrow, Gary .. 57, 163
Weniger, Martha .. 52, 106
Weinrick, Everett 56
Wexler, Victor 52
Wheeler, Judy .. 53, 89, 108
Whitaker, Judy 59, 134, 136
Whitcomb, Marcia .....
..... 60, 124, 128
White Prudy ..53, 92, 148
Whitney, Kay ..56, 138, 108
Wilcox, Karen 81, 95
Willard, Judy 52
Williford, Bob 53, 154
Willis, Geraldine 56, 130
Willis, Sharon 58, 126
Wilner, Don
Wisely, John 53, 89
Witherell, Carole 57
Wittenberg, Lois .. 59, 128
Wittman, Katherine ..54, 126
Wohlstadter, Hope Ann .
..... 58, 109
Wolf, Marianne 56, 138, 149
Woodfill, Ronald .. 53, 123
Wrage, Carolyn 81, 95, 118
Wrigley, Michael 55
Wymer, Pat 56
Wysong, Larry 94

Yaffee, Roberta 53
Yarick, Jon 54
Yeager, Albert 55, 118
Young, Carol 59, 148
Young, Roger 52

Zaugg, Kirsten .....
..... 94, 109, 122, 148
Zech, Carol 52
Zimmerman, Sally
Zimmerman, Bill 59

SOPHOMORES

Aborn, Pat 67, 109, 126
Ackland, Karen .....
..... 63, 106, 121
Adams, Darlene 64, 134
Adler, Sue 68, 136, 146
Aey, Clara 66, 111
Aey, Willy 68
Akos, Bill 67, 154
Alspaugh, Judy ... 63, 124
Ames, Diana 68
Ansted, Don .....
..... 68, 154, 162, 165
Arnold, Russell .....
..... 64, 110, 154
Arnos, Connie ..68, 119, 123
Artz, Theodora 68, 109
Aston, Marion 69, 149

Babcock, Larry 64, 115
Bacon, John .....
..... 66, 94, 104, 115, 141
Baird, Jeffery 63
Bandfield, Brooke .....
..... 61, 63, 94, 122
Bannister, Jerry .....
..... 66, 110, 139, 154
Barber, David 69
Barker, Dave .....
Barron, Gail 66, 146
Barrow, Torrence 65
Basch, Steve .....
..... 67, 140, 142, 162
Bauman, Vicky .....
..... 64, 107, 146, 148
Bayha, Judy .. 68, 146, 151
Beatty, Had .. 69, 142, 154
Beck, Carol .....
..... 81, 95, 146, 148
Becker, Pam 65, 136
Beddow, Ann 68, 146
Benedict, Nancy ... 62, 106
Benford, Sue .....
Berger, Lynnda .....
..... 61, 63, 94, 149
Berman, Barbara .. 67, 109
Bernard, Dave .....
..... 69, 110, 154, 162
Bernard, Virginia .....
Bertwistle, Sandra 67
Best, Betty Jean .....
..... 63, 121, 148
Betz, Fred 63
Biery, Don 64
Bing, James 64
Birse, Bonnie 63
Bjork, Dan 66, 112
Black, Joe 62, 94, 115, 141
Blaimensodt, William .. 67
Blanchard, Sandy .....
..... 81, 94, 95, 148
Bloom, Philip .. 68, 116, 125
Bojarski, William 67
Boldt, Linda 69, 107
Bortel, Linda 68
Boudinot, Glen 66, 133
Boyd, Alfred 68
Boyers, Barbara 64
Bozo, Marilyn 68, 151
Bray, Marjorie 64
Breisacher, Larry 64
Breneman, Jimmy 69
Brighton, Joanne .....
Brim, Joan 62
Brown, Judy 65
Brunk, Barbara 68
Bryson, Maryellen .....
Buck, Louise..... 67
Buermele, Byron 66
Burt, Susan 69, 151
Burton, Robert 66
Byram, Carol 66

Cady, Sue 67, 148
Calef, Bonnie .. 67, 121, 136
Campbell, Allen 64
Campbell, Darryl .. 64, 124
Carey, Kathy 66, 151
Carnahan, Charles .....
..... 81, 95, 122
Cassell, William 62
Cherry, Joel .....
..... 63, 110, 115, 141
Cimney, Joyce 64
Clapp, Judy 62, 107
Clark, Luther 63
Clark, Ronald 67
Collins, Robert .....
Conley, James .....
Connors, Linda 65
Conrad, David 67
Cook, Richard 63
Cook, Sue 66, 106, 149
Coombs, Leonard 67
Cooney, Patricia ... 64, 119
Cooper, Mary 64
Cox, David 69
Crossland, Thomas 69

Daler, Fred 69
Dargan, Joyce 62, 146, 150
Darling, Kenneth .....
Dean, Philip 68
Dealey, William ... 69, 141
Decker, Ralph .....
Deeb, Carol 64
De Gregorn, Donald .....
Dehm, Barbara 68
Denman, Judy 67
Denney, Thomas 66
Dennis, Kay 62
Dersher, Evelyn 63
DeShetler, Ralph 69
Detwiler, David 62, 123
Dickey, Sandra 66, 121
Diemer, Mary Ann 65, 111
Dille, Judy 65
Dittlebeck, Linda 64
Ditmyer, Gerald 62
Doniere, Robert 69
Doner, James 64
Doran, Henry 67
Drakey, George 66
Dreher, Donna 64
Dunham, Byron 67, 123
Durrant, Carolyn .. 64, 109
Duvendack, Jane .....
..... 68, 107, 126
Duvendack, Thomas 62, 124

East, Sally 64, 119
Ebstrup, Karen 68, 108
Edinger, Janice 66
Elsea, Nancy .. 64, 121, 146
Elton, Brenda 69
Engelhardt, Randy 63
English, Tom .....
.... 64, 133, 142, 154, 162
Erickson, Ray 65
Etchison, Jerry 62
Evans, Mary 66
Everaitt, Ernest 67

Faulkner, Gloria .. 64, 121
Fehn, Greg 63, 140
Feldman, Joan 63
Felker, Gary 66, 110
Fielding, Robert 68
Fink, Barbara 65
Fish, Charles 64
Fleck, Sandra 65
Flynn, Jane .....
Folger, Frank 69
Ford, Barbara 67
Fore, Sandra 68
Foulk, Thomas 63
Frederick, Ruth Ann 66, 146
Freer, Donna .....
..... 63, 106, 138, 149
Fricke, Linda 66
Friend, Jerry 67
Frisk, Marilyn 62, 151
Fritzsche, Joyce 69
Frost, Robert 68, 164
Frybarger, Helen 62
Fuller, David 69
Fuller, Shelby 81, 95
Fuller, Elizabeth .. 63, 146
Fullmer, Barbara .. 66, 121
Furr, Judy 66, 107

Gaines, Mary 67, 119
Gandee, Carol 62, 151
Garn, Carol 66
Garrison, Mark 65
Garwood, Jerry 62, 133
Gauthier, Mary 63, 151
Gaynor, Pat .. 64, 106, 126
Gehring, Larry 66
Geithman, Judy 69, 138
Gerber, James 66, 154
Gerber, Jerry 69
Gerbic, Carol ..64, 109, 116
Gerwin, Judy 69
Giacolone, Josephine ....
Gilbert, Carol 63, 146
Gilman, Gwen 67
Givens, Judy 64
Glasson, Ellen 62, 109
Goetz, Mary Beth .. 63, 146
Goff, Myron 65
Good, Robert 66
Good, Scott 59, 154
Goodleman, Norman ... 63
Goslin, Pat 66
Gotfried, Maurice 62
Gottschalk, Larry .....
..... 81, 95, 121, 141
Green, Harvey 62
Green, Margie .....
..... 68, 109, 116, 138
Greenberg, Larry .....
..... 62, 142, 162
Grimes, Judy 67
Groshans, Craig 62
Grover, Marian 65, 146
Guerin, Ann .. 65, 108, 151
Guest, Edward 67

Haas, Richard .....
Haase, Julian 68, 110
Hadden, Sharon 62, 107
Hafferkamp, Edward ....
..... 66, 110, 164
Hall, Nancy .....
Hamilton, David 63
Hammer, Ruth Ann 68
Hamond, Linda .....
..... 62, 121, 148
Hammonds, Judy .. 64, 107
Hancuff, Paula 68
Hapgood, Penny 64
Happ, Terry .....
Harloff, Dennis .....
Harmon, Jon 69, 110
Harrah, Mike .....
..... 81, 95, 122, 140
Harris, Randy 64
Harris, Sandra 62, 119
Harrison, Judy 66, 126
Harsh, Jim 68
Hart, Jim 65, 110
Hartman, Jack 66
Hassfeld, Glen 62
Hauschild, Thad .....
..... 81, 95, 162
Hausner, Stanley .. 67, 116
Hayes, Idris 69
Haynes, Richard T. 62
Haynes, Richard J. .....
..... 69, 110, 142
Heinisch, Jackie 69, 151
Heinzeroth, Nancy 63
Heller, Joyce 63
Halmke, Laleyn 68
Henkel, Sharon 68, 126
Henning, Fred 63, 154, 162
Hicks, Shirley 62, 119
Hinkle, Mary Alice 65, 136
Hirsch, John 64, 139
Hites, Barbara 66
Holcomb, Deanna 62
Hollar, Darlene 69
Holmes, Robert 81, 95
Holmes, Shirley 65
Holmes, William .....
Houchins, Rodney .. 64, 164
Howard, John 68
Heubner, Carolyn .....
..... 68, 111, 122
Huls, Karl 62, 162
Husted, Suzanne 62
Hutchinson, Patricia 69
Huttinger, Lynn 66, 134

Ianucci, Joe 67
Izzi, Joe 63

Jackman, Sandra 69
Jackson, Joan .. 62, 94, 151
Jacobi, Leni Lynn 69

Jacobs, Nancy 65
Jacobs, Norman ... 68, 115
Jakubowski, George 65
Jarchow, Sharon 62
Jarechi, Robert 69
Jeffrey, Emmy .....
..... 64, 109, 151
Jenkins, John .....
Jennings, David .....
Jewell, Dolores 66
Joelson, Morris .....
John, Robert .....
Johnson, Charles .....
..... 69, 110, 139
Johnson, Sally 69
Jones, Robert 67
Jordan, James 67

Kaczmarski, James 63
Kaminsky, Don .....
..... 64, 116, 162
Kohn, Marilyn 68, 109
Kane, James 66, 154
Karpinski, David 66
Kelley, Bruce .. 67, 115, 141
Kelley, Hollene .....
Kendzerski, Roman 69
Kerlin, Julie 64
Kimple, David .....
Kirby, Richard 81, 95
Klag, Judy 63, 118, 151
Klein, Gilbert 67
Klein, Klaus 62, 111
Klein, Sharon .....
..... 66, 94, 105, 151
Knight, June 67
Knudson, Richard .. 68, 141
Koester, Herbert 65
Koester, Sue 64
Kohn, Ellen .....
..... 64, 107, 138, 146
Kolpien, Karen 69, 107, 146
Konecny, Sharon 65
Konwinski, Evelyn 64
Kory, Gloria 81, 95
Koszyncki, Jerry 69, 154, 162
Kozak, Daniel 65
Kozlowski, George 65
Krauss, Karen 67, 109
Krauss, Kay 67, 109
Krauss, Judy 66
Kretz, Carol 66
Krieger, Judy 68, 109, 151
Kreuger, Gene 67, 154
Kummero, Doris .....
Kwapich, Judy 63

Lahr, Judy 67
Larson, Jane 67, 146
Laston, Lynn 62
Lauterbach, Shirley 67
Lawniczak, Joanne 69
Lee, Judy 63, 136
Leffler, Joy 66
Leib, Barry 68, 116
Lehrer, John 69, 111
Levi, Gail 69, 116
Lewis, William .....
Lindroth, Myrlin .....
Little, Gayle 67, 151
Loe, Peter 68
Loeb, Bob 65
Losie, Dianne .. 81, 95, 146
Lotozynski, Joe 68
Ludwig, Karol .....
..... 63, 104, 146, 151
Luedtke, Sue 62, 149
Lugibihl, Ruthann .. 65, 127
Lustic, Joan 62
Lutz, Robert 62
Lykins, Barbara 69
Lynch, Michael 67

Mack, Joan 67, 151
Mahaffey, Rosemary 67
Marhn, John .....
Marsteller, Richard 65, 115
Martin, Pat 69
Marx, Pat 63
Mason, Larry 65

Matthews, Carol 69
Maybee, Richard .. 65, 154
Mayo, Jerry 69, 94, 139
McCandless, Warren 65, 108
McClintic, Scott 66
McCloud, Judy 69
McCloud, Robert 67
McClusky, Leo 66
McConnell, Sue 62, 109
McCreary, Jackie 67
McCreary, Joel 68
McDevitt, David 64
McDonald, Bruce 67
McIntosh, Bonnie 68
McKechnie, Carol 43, 89, 149
McMillen, Don .....
Mears, Celia .....
Mechler, Judy 63
Meredith, Joan 62
Merritt, Marilyn ... 62, 134
Mersereau, Charles .....
..... 62, 115, 141
Mewhort, Don .....
..... 62, 140, 142, 158
Meyer, Grace 68
Meyers, Rowena 62
Middaugh, Sharon 63
Mielke, James .....
..... 64, 113, 115, 141
Mielke, Leonard ... 67, 154
Mielke, Sharon 67
Miller, Carol 69
Miller, Elaine .....
Miller, Harmon 64
Miller, Jack 63, 154
Miller, Michael 62
Miller, Ronald 63
Miller, Sharon 69, 107
Miller, Suzanne 62, 150
Mills, Gerald 64
Misson, Charlotte 69
Mirtham, Jack 62
Mizer, Judy 65
Mohnhardt, Robert 65
Mohr, David 66
Moldowsky, Marek 62
Moore, Charles 66, 116
Moore, Judy .. 81, 95, 106
Moore, Sandra 68
Morris, Janice 65
Mounier, Gregory 67
Mowry, David 63, 113
Mueller, Richard .. 62, 115
Mumford, Edward .....
..... 63, 142, 139
Myers, John 63
Myers, Larry 63

Navaugh, William 69
Netter, Nelson 69
Newbury, Susan 66
Newman, Mary Ann .....
..... 65, 146
Nischwitz, Tom .....
..... 64, 94, 99, 133, 139
Nixon, Pat 66, 151
Noltie, Carol 67, 127
Northrup, Robin 62, 146
Nottage, Geraldine 67

Olen, Nancie .. 63, 109, 151
Olwick, Judy 64
O'Rourke, Peggy 65
O'Rourke, Susan 65
Ortman, Carol 66
Osterhoudt, Mary Ann ...
..... 68, 126
Ostrander, Douglas 65
Ortman, Carol .....
Overly, Dale .....
Overmeyer, Julie .. 64, 150
Owed, Carl .....
..... 69, 104, 154, 164

Pair, Darrel 58, 154
Parker, Richard 81, 95
Parisky, Sanford .. 68, 116
Pate, Norma Jean .....
Patton, Nancy 68
Pawilcki, Robert 64

Pazos, Christine 62
Pearson, Beverly .. 68, 109
Peck, Thomas 64
Perkinson, Betty Jo .....
..... 65, 106, 108
Perlinski, Janet 65
Perlinski, Judy 67, 109
Perry, Suzanne ... 62, 150
Peugeot, Charlene .....
..... 66, 146, 107
Phillip, Jim 67, 154
Phillips, Sharon 65
Phillips, Robert 64
Plaskiewicz, James ....
..... 69, 154, 164
Plush, Wayne 81, 95
Poling, Douglas 67, 94, 115
Polson, Marjorie 63
Posner, Curtis 65, 116, 141
Powell, Judy 62
Prottengeier, James .....
..... 66, 124
Pugh, Betsy 65, 137
Purse, Jo 67, 151
Purvis, Betty 69

Queen, Judy 69, 121

Rahal, Richard 68
Rahm, Marilyn 67
Rahm, Susan 63, 124
Raitz, Julia .....
Ramer, Richard 62
Rankin, Joan 65, 119
Rappaport, Dennis . 67, 110
Reber, Gerald .....
..... 67, 154, 162
Reed, Byran .....
Rehkoph, Gloria ... 68, 99
Rehkoph, Nancy ... 65, 99
Reiling, Lois 68, 126
Reynolds, Sherron .....
..... 81, 95, 126
Rhoades, William 65
Rinehart, Jesse 65
Roberts, Dennis 64
Roberts, Kenneth .....
..... 66, 94, 133, 154
Rogers, Bruce .....
Rogers, James 63
Roscher, James 68
Rosenberg, John ... 67, 114
Ross, Larry 64
Ross, Larry 64
Rubadeaux, Judy 65
Rutchow, Elizabeth 62, 94
Rutter, Janice .....

Sahloff, William .....
..... 62, 116, 121
Sampsel, James 63, 140
Sanzanbacher, William ..
..... 62, 108, 115
Sargent, Gene 69
Sautter, Barbara .....
..... 64, 123, 137
Schafer, Carl 62
Schafer, David .....
..... 61, 64, 94, 140
Scharer, Judy 64
Scherer, Judy . 68, 149, 163
Schlatter, Sally .....
..... 65, 109, 146
Schneider, Lynn 65
Schneider, Lane 62
Schnelker, Judy .....
..... 68, 149, 163
Schock, Janet . 66, 107, 126
Schoedel, Marilyn 69
Schroeder, Douglas 65
Schroder, Janice 66
Schroyer, Oakley 65
Schuele, Jean 63
Schueren, Judy 63
Schultz, Ronald 66
Schwanback, Art 67
Schwartz, Howard 69
Seybold, Barbara .. 64, 94
Severn, David .....

..... 65, 112, 11
Shadler, Edward .....
Shapiro, Maudette .
..... 81, 9 , 1
Shapiro, Melvin .....
..... 62, 110, 154, 162
Shaud, Robert 64
Shelley, Barbara .. 68, 150
Sherck, Jack 69
Shinaberry, Richard 63
Shinners, Jerry 67
Shirey, Joyce 63
Shook, Terry 67
Shreiner, Marjorie 64
Shugerman, David 64
Shulaw, Laura 68
Siders, Patricia 68
Sieving, Charles 62
Sillence, James 63
Silverstein, Larry 62
Simmons, Larry 63
Simon, Mark .. 65, 116, 141
Simpson, Jack 66
Simpson, Joyce 63, 146
Singer, Howard .....
..... 69, 116, 139, 142
Siwa, Ruth 62
Skeldon, Patricia .. 62, 121
Smith, David 66
Smith, Emily 69
Smith, Eugene 67
Smith, Gary 64
Smith, George 64
Smith, Jackie 68, 150
Smith, Lowell 62, 115
Snider, Judy .....
..... 63, 146, 148, 150
Snyder, Carol 65
Soldinger, Roanne . 66, 116
Soster, David 69
Spargos, James 67
Spaulding, Joan 64, 146
Spolher, Donald 64, 162
Spohler, Elfrieda .....
..... 62, 111, 107
Stachowiak, Ray 65
Stacko, David 65
Strahan, Ralph .....
Stauber, Ronald 68
Stedman, Kay 67, 146
Steel, David 63
Stegeman, Maryann .....
..... 63, 118, 124, 151
Steinberg, Harold .. 68, 116
Steiner, William ... 65, 114
Stemmle, Carolyn 65
Sterling, Dale .....
Stevenson, Bruce .....
..... 81, 95, 110, 112
Stewart, Dennis 64
Stine, Carla 65, 146
Stocker, Marguerite 67
Stoiber, Susan 66
Stoolmiller, Allen .....
..... 81, 95, 113, 115
Storm, Richard 63, 154, 164
Strader, Lee ... 43, 89, 149
Straub, Joyce .. 69, 146, 150
Stroup, Maryann .....
..... 65, 108, 146, 149
Struble, Thomas 63
Stupsker, Charles .....
..... 69, 116, 125
Stuttle, Patricia ... 68, 107
Suchomma, Judy .....
.. .. 81, 94, 95
Sundermeier, Beverly .. 65
Sutton, Ronald 68
Swanbeck, Donna .. 81, 95
Swartz, Robert 64
Szakovits, Norman 68
Szyczak, Jacqueline 64

Tafelski, Sherrie 63
Tanner, Sharon 69, 151
Taylor, Daniel 65
Taylor, Douglas 68
Taylor, Jeanne .....
..... 63, 107, 121

Taylor, Marie 67
Teegarden, Robert 66
Tellefson, James .....
..... 64, 113, 115
Terrell, June 63
Thomas, Ronald 67
Thompson, Dorothy 66
Thompson, William .....
Thomson, Christine 69
Thorndike, Sally 66
Tobakos, Susan 65
Turner, Richard ... 68, 124
Turner, Russell 63

Ulrich, Larry 63
Upham, John .....
Underwood, Sandra .....
..... 65, 108, 151

Vaughn, Dale 67
Ventresca, Vincent 65
Vinson, Kerry 65, 151
Voltz, Nancy .....
.... 61, 62, 104, 138, 109
Vrooman, Charles .....
..... 68, 110, 114

Wade, Susan 81, 95
Wadsworth, Larry 67, 154
Wainer, Paul 63
Walling, Beatrice 69
Walter, Dorothy ... 67, 148
Walter, Joyce 68
Wandtke, Judy ... 64, 109
Warner, Susan 69
Warren, Janice 66
Warrington, Sandra 81, 95
Weaver, Martha ... 64, 146
Webb, Thomas 81, 95
Weeber, Pat 68, 109
Wegrysn, Robert .....
Welch, Richard 63
Welker, Barbara 69
Wendt, Thomas ... 63, 164
Werner, Kay 81, 95
Wessel, Gerald ... 68, 121
White, David .....
..... 62, 94, 113, 122, 141
White, Mary 62
Whitney, Thomas .....
..... 68, 112, 115
Whittier, Charles .....
..... 66, 104, 123, 139
Wiener, Frances 65
Wilder, Richard 65, 124
Wiles, Patricia 67
Will, Richard ... 43, 88, 162
Williams, Ednaearle ....
..... 63, 124
Williams, Robert 69
Williamson, Gail 64
Willoughby, Gary 69
Wilson, Jo Ann 68
Wilson, Michael 69, 113
Wilson, Nancy .....
..... 63, 109, 151
Winney, Rosalie 65
Winney, Warren .....
Winquist, Elaine ...65, 106
Wisniewski, Walter ... 69
Wittel, Barbara 67
Wolf, James 65, 154
Wolf, Noel 81, 95
Wolfenstein, Vicgot .....
..... 64, 116, 141
Wood, Stephanie 66
Wrage, Linda 64, 118
Wrest, Suzanne .....
..... 81, 95, 136, 148
Wright, Gloria 68
Wrigley, Mike .....

Yoakam, Cyrus 63, 110, 141
Yunker, Betty 68

Zahrdnt, Max 63, 154
Zanville, Ronald 63
Zbinden, Thomas .....
..... 81, 95, 110
Zeller, Marie Louise 65

FRESHMAN

Ackland, Terry 80
Acklin, Tracy 78, 123
Ademcek, Nancy 78
Adams, Steve 81, 95
Adler, Sarah 73
Alcorn, Donald 72
Alley, Margie 76
Alton, Patricia 76
Anderson, David ... 76, 134
Anteau, Donald 71
Apt, Kenneth 74
Ashton, Lynne 111
Ashton, Fred 77

Askey, Janice 72, 147
Austin, Judy 71, 121
Austin, Maryarthur 80, 106

Badenhope, Judy 76
Bailey, Alan 72
Baker, Philip 81
Baldwin, Sandra 72
Ball, Nancy 80
Balsam, Judy 76
Bandrevicks, Jack .....
..... 71, 111, 162
Banks, Maryann 74

Bannister, Robert 71
Barbara, Beverly 76
Barnes, Nancy 71
Barthold, Mary Ann 80
Bath, William 74
Bauer, Beverly 78, 150
Bauer, Rose 73
Beach, Robert 71
Beals, Joyce 75
Bean, Shirley 72
Bearden, Tom 72
Bearss, William 80
Beauchamp, Patricia 72, 150

Beck, James 73, 143
Beckoff, Gary 73
Beebe, Brooke 81, 95
Beckner, Stanley 78
Belusa, Clare 71
Bennis, Philip 79
Best, Nancy 79, 148
Bethal, Thelma 71
Bethuy, Barbara 76
Beverlin, Janet 72
Biebe, Robert 73
Binkowiski, Patricia 71
Birr, Sondra 75

Blair, James 71
Blickle, Richard 75
Block, Bonnie 72, 119
Block, Jerry 78
Blum, Barbara 73
Bochner, Madelyn .....
..... 79, 116, 124
Bohn, Randy 80
Bond, Barbara 72, 147
Boroughf, Carol 80
Bower, Fred 73
Bower, Rose 73
Bower, Shirley 72

Braizer, Harold 74
Bradley, Bob 73
Bray, Letty 79
Brenner, Elaine 79
Brenforder, Fred 71
Briggs, Ethel 71
Briggs, Jack 77
Britton, Crystal 78
Bromley, Doris .....
..... 75, 147, 119
Brooke, Karen 81, 111
Brower, Margaret 75
Brown, Linda 73
Brown, Sally 72, 147
Brown, Thayer 76, 143
Bruce, Martha 77, 149
Bryan, Patricia 74
Buchlop, Carol 74
Buck, Sharon 79, 147
Buffington, Elaine .. 75, 106
Burnette, Penny 74
Burget, Gary 79
Burpee, Bill 73
Bush, Dick 81, 95, 162
Byers, Rebecca 79

Cady, Jim 77
Carpenter, Edmund 75, 143
Cate, Ronald 76
Cecil, Norma 71
Champe, Barbara 71
Chapman, Bonita .. 72, 116
Chapman, Nancy 76
Chester, Sandra 71, 116
Crisholm, Jackie 80
Christenson, Kurt 80
Church, Patricia 78
Clark, Edwin 81, 95
Clark, Helen 79
Clark, Gary 71
Cochran, Sally 74
Codell, Mary 74, 116
Colen, Jerald 74
Connaway, Sandra 71, 119
Conaway, Kaye 72
Cook, Martha 79
Cook, Mary 72
Corcoran, Tom 71
Cottey, Carole 76, 136
Coutcher, Ronald .....
..... 75, 143, 162
Cox, David 77
Cox, Tom 79
Craig, Barbara 76
Cramer, Robert 72
Crawford, Jerry 74
Crawford, Judy 77
Crim, Russ 74
Crosby, Dan 78
Crossin, John 77
Cummerow, Jim 78
Cunningham, Barbara .. 72
Curry, Edward .....

Dallett, James 76
Damrauer, Bob 71, 116
Davis, Dan 78
Davis, Mary 71
Day, Owen 72, 162
Dehner, Ronald .....
Dehnhardt, Marvin .....
..... 76, 143
Deitch, Dave 80
Dellinger, Deana 77
Dellinger, David 74
Delmaline, Linda 74
Demland, Andy 73
DeWald, Linda 74
Dickson, Tom 80
Dillinger, Carol 77
Dixon, Suzanne 77
Dills, Dick 71, 162
Donaldson, Steven 72
Donnel, Cynthia 71
Drake, Judy 76
Dressel, Susan 72
Dressler, Irma 75
Drews, Roger 79
Driscoll, Ronnie 74
Drumm, Emile 74, 107
Duncan, Bonnie 78
Dunlap, Peggy 74
Dunlap, Ronnie 71
Durfey, Carol 72, 127
Durrell, Robert 78
Dushane, Judy 75
Duvendack, James 75

Eaken, Joyce 76
Edmonds, Linda 72
Ehrmin, John 81, 95
Ellis, James .. 76, 113, 121
Ellis, Jane 76
Elsea, Janet 76, 121
England, Larry 78, 162
Engler, Marcia 73, 147
Engler, Nancy 71
Ennis, Judy 73, 106
Epstein, Jerry 73
Erbland, David 71

Evans, Tom 76

Farrell, Janice 79
Fialkoski, Karen .....
Fischer, Lynn 78, 134
Fischer, Charles 74
Fisk, Suzanne 80
Flaggert, Vance 71
Fleming, Ken .....
Fletcher, Paul 74
Foels, Patricia 72, 134
Fotress, Jim 72
Foster, Stephen 71, 113
Fox, Lila 80
Fralkeske, Karen 77
Fraker, Garry 72
Frank, Sharon .....
Fravor, Mike 75
Frihauf, Donna .....
..... 73, 123, 136, 125
Frederick, Joyce 74
Fritz, Dianne 79
Froehlich, Peter ... 71, 111
Fuller, Gary 78
Furry, Tom 75

Gamble, Martha ... 71, 106
Garber, Bernard 71
Garbe, James 72
Gardner, Robert ... 77, 118
Garmer, Ben 76, 162
Garrison, Judy . 81, 95, 122
Gatten, Betsy 72
Gaudzinski, Diana 73
George, Barbara 71
Gerbie, Joyce 71, 116
Gerken, Judy 76
Gerlach, James 73, 111
Gernheuser, Penelope .. 72
Gerwick, Beth 77
Gillespie, Sara 72
Gilley, Dana 78
Ginter, Robert 76
Ginter, Sharon 74
Girkins, Kent 76
Gladfelter, Douglas 79
Glandin, Jo Ann 74
Glossmeyer, Bonnie 74
Glassmeyer, Don .....
Glickert, Gloria 74
Gluss, Nancy 77, 147
Goldman, Edward .. 80, 122
Gometz, Harriet ... 72, 116
Goodman, Cheryl .....
..... 72, 116, 106
Goodman, Janice ... 80, 116
Grabow, Gretchen 77
Grawck, Shirley 77
Green, Antoinette .. 79, 122
Green, Dick 78
Green, Don 79
Gribbin, Patrick 73
Grindle, Larry 75, 143
Greenberg, Joe 74, 162
Gross, Hiedi 72, 111
Gross, Nancy 79
Grounds, Herbert .. 78, 143
Guidry, Nelson 80
Grudzinski, Diana 73
Gustaeson, Phil 74

Hagg, Virgil 78
Hahn, Elaine 75, 148
Hammit, Todd 76
Hamilton, Dennis 76
Hannes, Fred 81, 95
Hansen, Charles 76
Harbaugh, Lee Ann 72
Harder, Audrey 75
Haren, Margie 78
Harfst, Lawrence 75
Harger, Curtis 72
Harpster, Kathryn 75
Harrer, Patricia 74
Harris, Stephen 75
Hass, Jim 74
Hawk, Pamela 79
Haydu, Bonnie .....
Hayes, Sharon 72
Hayes, Tim 79
Haynes, Katherine 76
Heath, David 78
Heckert, Charles 81, 95, 121
Heer, Bonnie 79
Heizerman, Larry 74
Helfinger, John 73
Helhm, Chris 81, 95
Henry, Therese ... 77, 119
Herdman, Lawrence 74
Hibbs, Mary 79, 106
Highlands, Dianne 71
Hill, Carolyn 80
Hill, Kathy 77
Hinkle, Don 77
Hines, Kent 75
Hoffman, Jerry 80
Holmes, Robert .....
Holmes, Judy 79
Holmes, Nancy 75
Holley, Tom 72

Hollister, Judith ... 79, 119
Horton, Norma Jean 77
Hosmer, Nancy 77
Hostetter, Dianne 79
Hostetter, Don 80
Huckaba, Lee Harlau ... 75
Hutton, Nancy 76, 150
Hummon, Elaine 79
Hunter, Robert 75, 162
Hutchinson, Jean 74
Huttinger, John 74

Imholt, Judy 78
Imholt, Fritz 78

Jackson, Bill 77
Jackson, Carolyn 75
Jackson, Jim 77
Jacquemotte, Jim .....
..... 81, 95, 113
Jedd, Pat 78, 137
Jaffee, Marcia 78, 106
Johanson, Janilyn 78
Johnson, Linda 78, 149
Johnson, Sandra 78
Johnston, Edwin 80
Johnstone, James 75
Jones, Bette 79
Jones, Muriel .. 71, 119, 149
Jordan, David 72
Joslin, Nancy 77

Kaizer, Tom 73
Keaton, Bob 79
Keaton, Larry 73
Karpinski, Dave .....
Keck, Marvin 72
Keeler, Wayne 74
Keenan, Kay 72
Kehle, Jim 75
Kelly, James 75
Ketola, Karen 72
Keyes, Pat 76
Killam, Larry 79
Kight, Sandra .....
King, Carolyn . 75, 106, 147
Kissebeth, Carol 75
Klappish, Sandra 76
Klapfish, Mike 79
Klear, Arlene 74
Klofla, Sandra .....
Klopfenstein, Sidney 73
Kloster, Kenneth 79
Knauer, Jerry 80
Knowles, Maria 76
Koder, Dick 77
Koechley, Mark ... 77, 162
Korman, Bobbie ... 71, 116
Kraft, Robert 74
Krauss, William 79
Krueger, Ruth 77
Kudzia, David 75
Kuhlam, David 77
Kumnick, Robert .....
..... 72, 111, 172
Koohn, Bill 81, 95
Kusz, Joann 77
Kuzasm, Janet 71
Kwiatowiski, Eliene 77

La Course, Rollin 79
La Flam, Dianne 74
Laipply, Lodeen ... 75, 119
Landis, Janet 73
Lanford, Ben 73
Lange, John 79
Lansborough, Judy 77
La Plante, Lloyd 72
Larmore, Peggy ... 73, 147
Lauback, Ronnie 74
Lawrence, Ann 77
Leach, Jill 78, 116, 123
Leak, Dale 79
Leake, Rosalyn 80, 149
Lease, Carma Jean 77, 149
Le Bois, Shelley 78
Lee, James 71
Lehner, Sandra 73
Leichtaner, Richard .....
..... 80, 123, 115
Leighton, Susan .....
..... 72, 111, 118
Leopold, Karen .....
Leopold, Harry 75
Lesniewicz, Thomas 74
Levison, Gail 72, 124
Liber, Mike 71
Liber, Susan 73, 116
Liberman, Anita .....
..... 81, 95, 122, 124
Lilten, Jackie .....
Lindsey, Joel 80
Lieske, Marla .....
Linn, Bonnie 74
Linstead, John 76
Lippold, Tom 77, 143
Lipman, Laury 73, 116
Lipson, Jerold 71, 125
Litchenwald, Mary 74
Litten, Jackie 71

Longbrake, Jeri 72
Longenbarger, Gloria ... 77
Lotozynski, Joe .....
Ludgate, Jack 79
Louy, Jackie 71
Lytten, Dennis 77, 100
Lytten, Judith 80

Mac Quaig, John 73
Maneval, Russel ... 79, 162
Mann, Hunter 73
Mansfield, Barbara 80, 126
Manz, Shirley 79
Marenberg, Jerry 73
Marshall, Wilma 73
Marshall, Bill .....
Martin, Bill 76
Martin, Mary 72, 121
Mallenkamp, James 72
Matthes, William .. 75, 111
Mathews, Kent 80
Mattimoe, Louise 78
Mayfield, Tom 74
Mayfield, Larry 80
Mayo, Ardith 76
Maze, David 81, 85, 121
McAnally, Shirley 80
McColl, Charles 78
McCready, Joyce .....
McEwen, Jackie 73
McFarland, Robert 75
McGarvey, Dennis 74
McKarus, Neumer .. 74, 113
McKee, Robert 77
McKitrick, Joy 80, 148
McNutt, Dennis 72
McNutt, John 72
McQuillin, Janice 79
Mead, Charles 76
Meissner, Linda 75
Mewborn, Don 77, 118
Mewborn, William .....
Mickel, Sharon 75
Mikesell, Joyce 75
Miller, Darrell 75
Miller, Tom 73
Milligan, Bonnie 74
Moldiney, Gary 79
Mollencamp, Jim 162
Molnar, John 78
Moore, Martha 73, 127
Moorehead, Scott 76
Morgan, Frank 81, 95
Morgan, James 74, 114
Morris, Carol 72, 150
Morris, Marilyn 75, 134
Moses, Bonnie 77
Motley, Carol 74
Molligan, Bonnie 74
Murdock, Rebecca 71
Murphy, James 72
Murray, John 76
Murray, Ramona 76
Myers, Larry 73
Mules, Michael 79

Nassar, Sharon 76, 134
Nasset, Nancy 73
Neuhauser, Tom 80
Newman, Kathy ... 73, 113
Michols, Sue 78
Migh, Sue 79
Nissen, Sandy 74
Nlrich, Richard .....

Oehlers, Ronald 78
Okeen, Larry 77
O'Rourke, Mary Jo .....
..... 77, 119, 149
Olmstead, James 72
Onnenga, Ronald .. 75, 162
Overly, Marilyn 72
Overton, Linda 73
Owens, Sally 73, 106

Page, Kathy 78
Parker, Judianne 79
Parker, Joan 73
Parks, Judy 72
Parlette, Bobby 72, 115
Parrot, Sharon 79
Parsons, Kenneth ...80, 113
Parsons, Thomas 74
Pasch, Tom 71
Paul, Nancy 76
Pawlicki, Deanne 75
Perlmutter, Laurie 79
Perry, Dale 75
Perry, Diane 80, 123
Peters, Judy 78
Peterson, Judith 134
Pfiel, Milton 74
Pegorsh, Judy 75, 134
Pirner, Carolyn 73, 111
Pleiss, Melvin 71
Plush, Carol 73
Pocotte, Mary 75
Pohl, Richard 79, 143
Poffenbaugh, Charlene .. 80
Polverari, Bill 73, 118

Polland, David 69
Pontious, Carolyn 75
Porter, Pat 77
Powell, Jerry 73
Powell, Judy .. 79, 125, 150
Prala, Shirley . 79, 123, 134
Priddy, Nancy 80
Price, Carol Jean 147
Price, Paul 75, 143
Price, Diane 73
Pries, Carol .. 74, 111, 136
Pugh, Mildred 69
Pugh, Robert 74

Quertinmont, Tom 80
Quimbly, Pat 73

Radmocher, Sandy 75
Ranson, William 80
Ray, William 79, 111
Ray, Wilma 77
Redfield, Janice 78
Reed, Barbara 76, 110
Reed, James 76
Reed, John 77, 143
Reeve, Susan 81, 95
Reighard, Judy 72, 148
Reisig, Margaret 76
Rice, Carol 75
Richardson, David 77, 118
Richie, Carl 81, 95
Rickerd, Helen 76
Riggs, Jim 81, 95, 122
Ringer, Jerry 78
Ritter, David 72, 124
Robar, Joann .....
Robbins, Phyliss .. 77, 116
Robertson, Lois 77
Robertlezuix, Dennis 78
Robinson, Jeffrey 80
Roby, Thomas 78
Rodabough, Linda .....
Rodger, Denna 80
Roe, Janice 80, 149
Rohrs, Carolyn 75
Roscoe, Cynthia 72
Rose, Mary 73, 147
Rozek, Marilyn 69
Ross, Mary 78
Roth, Sandra 78
Roth, Tom 76, 113, 121
Roth, Victor 77
Roverair, William .....
Rowley, Eileen 80, 116
Ruby, Susan 73
Ruffin, Betsy 77
Rutledge, Lesi .....
..... 75, 118, 123
Russ, Jerry 79
Russell, Dennis 80
Rusosm, Robert 79
Rutchow, Joyce 73, 75, 127
Ryan, Darlene 76

Salhoff, Karen 75
Sampson, John .....
..... 80, 111, 118
Sampson, Gail 78
Samuelson, Don 81, 95
Santch, Douglas 75
Sartor, Marilyn 73
Sauer, Tom 77, 118
Sauter, Judy 73, 147
Sauter, Paula 123
Schaefer, John 80
Schafer, Carl 81, 95
Schafer, Greg 75
Schaens, George .....
Schlit, Steve 73
Schlotterback, Ann 76, 106
Schnell, Sharon 74
Schoembs, George 73
Schreiner, Kay 78
Schwartz, Suzanne 78
Segrave, Margaret 76
Seger, Linda 79
Serra, Larry 77
Senard, Sandra .....
..... 75, 118, 123
Shank, Cynthia 72
Shapiro, Dave 79
Shadix, Ernest 80
Sharpe, Janice 73
Sharpe, Donald 76
Shaw, Kenneth 79
Shaw, Rex 75, 115
Shearon, Pat 76
Sherck, Dennis 73
Shine, Pat 79
Shriner, Jim 72
Shuff, Janet 74, 147
Shumaker, Carmen 74
Siders, Carole 74
Sidwell, Diane 71, 106
Sigg, Richard 77
Simon, Barbara 72
Simons, Mary Ann 75
Sinclair, Beverly 78
Singer, Marilyn .....
..... 71, 116, 122

Skellii, Edward 75
Small, Penelope 75
Smith, Dave 71
Smith, Ronald 76
Smith, Sherry 74, 123
Smith, Ronnie 73
Smith, Sandra 78, 106
Smithmeyer, Bill 76
Smonner, Sally 75
Smothers, Sharon 71
Snider, Lu Ann 78, 106
Snyder, Sharon 77
Snyder, Dorrette .....
..... 71, 106, 147
Solberg, Dolores .. 79, 127
Soutar, Paula 76
Spang, Sandra 77
Specht, Dave 73, 162
Spross, Thomas 71
Stahl, John 81, 95
Stark, Judith 79, 106
Starsky, Susan 79, 106, 116
Stautzenberger, Sondra ..
..... 71, 119, 149
Stebbens, Bob 73
Stein, Jeff 72, 114
Stein, Joyce 79
Stelle, Carolyn 134
Stelle, David 69, 71
Stevens, Maren .....
Stevens, Sandra ... 80, 126
Stewart, Jacqueline 76
Stewart, Virginia 79
Stiles, Bonnie 79
Stolz, Rosie 73
Strahm, Joan 79, 123
St. John, Edwin 78
St. John, Richard 79
St. Aubin, Larry 89
Sturm, Charles 77, 115
Sutter, Darla 80
Swan, Judith .. 79, 106, 123
Swary, Carol Ann 78
Swift, Sandra 76

Tanner, Sue 77, 123
Tarloff, Alice 74
Tarsha, Glen 76
Taylor, Ed 74
Taylor, Jim 80
Tender, Norman 80
Terril, William 78, 162
Thazton, Paul 78
Thompson, Bill 78
Thompson, Mary Ann .. 78
Thompson, Susan 75
Thorson, Denise 80
Timm, Carole 74
Track, Leonard 77
Trembly, Frank 76
Treuhaft, Linda 73, 116
Trumpy, Susan 78, 106, 147
Turnbow, Steven 75

Underwood, David 72
Ulrich, Richard 76
Uricitz, Lynn 80, 11

Van Wormer, Bonnie ... 80
Vickre, James 72
Vincent, Milton 71, 69
Vissey, Dianne 76
Vobbe, Tom 78

Wagenknecht, Karen 76, 150
Wagner, Dave 73, 114
Wall, Donna May 80
Wallace, Gerald .. 79, 118
Wallett, Donna 77
Walling, Sam 71, 69
Wallis, Susan 77, 123
Walton, Janice 71, 121
Walworth, Elizabeth 72
Wannamaker, Jay . 72, 111
Ward, James 78
Ward, Wanda 78
Warner, Carol 79
Warrick, Lynn Kay 78
Washing, Thomas 78
Weaver, Margaret 80
Weber, Barbara 71
Weber, Terry 80, 162
Webster, Marilyn 78
Weinman, Sydel 73
Wiedeman, Bridgette ....
..... 69, 71, 111
Weihl, Steven 78
Weisman, Dick 72
Weiss, Ronald 75
Werder, Nancy 71
Welker, Robert 78
West, Deborah 77, 147
Westcott, Robert 77
Wetzler, Donna 69, 71
Wexler, Herbert ... 76, 114
Wheeler, Patricia 73
Whitaker, Charlene 79, 134
White, Ronald 80, 162
White, Susan 73, 124
Whiteman, Jerry ... 75, 162
Whitemore, Beverly ... 75
Wilkins, Janet 81, 95, 150
Wilkins, Marilyn 72
Williams, Judith 79
Williams, Luanne 73
Williams, Sue 79
Wilmoth, Gary 69, 71
Wilson, Robert 74
Winkel, Barbara 79
Winkiel, Geraldine 77
Wisniewki, Evelyn 80
Witte, Mike 80
Wittman, Denna .....
Woggon, John 78
Wolf, Ilah 78
Wolf, Ray 74
Wormington, Barbara .. 78
Wright, Carol 77, 106

Young, Ann 72, 122

Zaugg, Wynn .. 81, 95, 122
Zeigler, Robert 77
Zentgreve, Dave ... 77, 113
Zimmerman, Nancy .....
..... 78, 116
Zimmerman, Ronald 76
Zollinger, William 79
Zweifel, Gary 73

ADVERTISERS' DIRECTORY

Bischoff's Market 187
Borden Co., The 177
Campus Barber Shop 173
Central Boat and Trailer Co. 181
Christian, Fred and Sons Co. 181
Churchill's Super Market 185
Colony Bowling Center 177
Colony Men's Wear 181
Craftco Yearbook Covers 187
Crockett, Jim, Insurance 175
Eriksen's Office Supplies 181
Gallant Lumber and Coal Co. 187
Herff Jones Co. 189
Jersey Bread Co. 175
Kinney's West End Florist 187
Kuhlman Builders' Supply Co. 179
Launder-Ease 185
Libbey Owens Ford Glass Co. 175
Lumm Corporation, The 185
Lynn's Restaurant 175
Manzel Flower Shop 177
Marleau-Hercules Fence Co. 175
McConnell, R.T., Drugs 181
McLaughlin Buick 179
Miller's Cafeteria 187
Moore's Colony 173
Ohio Bell Telephone Co. 185
Owens Corning Fiberglas Co. 173
Owens Illinois Glass Co. 183
Parisian Cleaners 189
Pemberton Cadillac 181
Reisler, Herbert S., Insurance 187
Rowland Equipment Co. 177
Schmidt's Provision Co. 179
Schwartz Hardware 189
Smith's, For Good Food 173
Spitznaugle, D. A., Builder 185
Start's Drug Stores 189
Stautzenberger Secretarial School 173
Tivoli Smorgasborg 177
Toledo Blue Print and Paper Co. 181
Toledo Edison Co. 179
Toledo Scale Co. 189
Torrence Radio, Inc. 179
Walker Furniture Co. 177
Wersell's Bike Shop 181

ACKNOWLEDGMENTS

Mr. Judson Rinebold.....The Gray Printing Co.

Mr. Lawrence Smith....Graphic Arts Corporation

Mr. Gardener Deye .....Group Photography

Mr. Merl Eiserling .....Craftco Covers

Miss Elizabeth Papps .....Adviser

Mr. Norman Stalker .....Adviser

Miss Marjorie Shipman .....Accounts

The Administration, Faculty, Office and Maintenance Staffs

to a real nice gal
from homeroom
lots of luck and I hope
to see you next year
Mary White
'58

~~Received~~

Nancy,
We really have
had a riot in gym
this year haven't we.
It would have really been
boring without you. Good Luck
in everything you do. (not that
you'll need it.

Bev Pearson
"Riquera"

Reserved

Reserved